

**+NOTICE!!**

**These documents have been scanned!**

**Do not place un-scanned documents beneath this notice!**

**Do not remove this notice from this file!**

GPO Jacket No. 560-102  
Print Order 61540  
Rise Business Services, LLC  
Job=AZ15 8/14/2019



Box Number= AZ15230



Claim Begin-End: AMC445815-AMC445830

**1 Initial Receipt**



AZ15230-2 AMC341087-AMC454410



**United States Department of the Interior**  
**Bureau of Land Management**  
 DIV OF LANDS, MINRLS & ENERGY  
 ONE N CENTRAL AVE  
 PHOENIX, AZ 85004 -4427  
 Phone: 602-417-9200

Receipt

No: 3982177

<b>Transaction #:</b> 4092328	
<b>Date of Transaction:</b> 09/22/2017	
CUSTOMER:	
CALPORTLAND COMPANY 2025 E FINANCIAL WAY GLENDORA, CA 91741-4692 US	

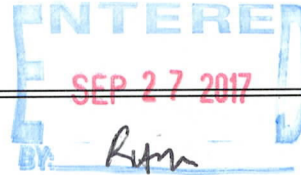

LINE #	QTY	DESCRIPTION	REMARKS	UNIT PRICE	TOTAL
1	16.00	LOCATABLE MINERALS / MINING CLAIMS-NEW,UNADJUD, ONE OR MORE AUTH NOS / NEW MINING CLAIM PROCESSING FEE <b>CASES:</b> AMC445815/\$20.00, AMC445816/\$20.00, AMC445817/\$20.00, AMC445818/\$20.00, AMC445819/\$20.00, AMC445820/\$20.00, AMC445821/\$20.00, AMC445822/\$20.00, AMC445823/\$20.00, AMC445824/\$20.00, AMC445825/\$20.00, AMC445826/\$20.00, AMC445827/\$20.00, AMC445828/\$20.00, AMC445829/\$20.00, AMC445830/\$20.00		- n/a -	320.00
2	16.00	LOCATABLE MINERALS / MINING CLAIMS-NEW,UNADJUD, ONE OR MORE AUTH NOS / NEW MINING CLAIMS LOCATION FEE <b>CASES:</b> AMC445815/\$37.00, AMC445816/\$37.00, AMC445817/\$37.00, AMC445818/\$37.00, AMC445819/\$37.00, AMC445820/\$37.00, AMC445821/\$37.00, AMC445822/\$37.00, AMC445823/\$37.00, AMC445824/\$37.00, AMC445825/\$37.00, AMC445826/\$37.00, AMC445827/\$37.00, AMC445828/\$37.00, AMC445829/\$37.00, AMC445830/\$37.00		- n/a -	592.00
3	16.00	LOCATABLE MINERALS / MINING CLAIMS-NEW,UNADJUD, ONE OR MORE AUTH NOS / NEW MINING CLAIMS MAINTENANCE FEE <b>CASES:</b> AMC445815/\$155.00, AMC445816/\$155.00, AMC445817/\$155.00, AMC445818/\$155.00, AMC445819/\$155.00, AMC445820/\$155.00, AMC445821/\$155.00, AMC445822/\$155.00, AMC445823/\$155.00, AMC445824/\$155.00,		- n/a -	2480.00



		AMC445825/\$155.00, AMC445826/\$155.00, AMC445827/\$155.00, AMC445828/\$155.00, AMC445829/\$155.00, AMC445830/\$155.00			
4	1.00	LOCATABLE MINERALS / MINING CLAIMS-NOT NEW-UNADJUD, ONE AUTH NO. ONLY / MINING CLAIM MONEY RECEIVED CASES: AMC445815/\$2480.00	MAINT 2018/16	- n/a -	2480.00
<b>TOTAL:</b>					<b>\$5,872.00</b>

PAYMENT INFORMATION			
1	AMOUNT:	5872.00	POSTMARKED: 09/19/2017
	TYPE:	CHECK	RECEIVED: 09/20/2017
	CHECK NO:	1420878	
	NAME:	CALPORTLAND COMPANY 2025 E FINANCIAL WAY GLEN DORA CA 91741-4692 US	

REMARKS

This receipt was generated by the automated BLM Collections and Billing System and is a paper representation of a portion of the official electronic record contained therein.



**NOTICE!!**

**These documents have been scanned!**

**Do not place un-scanned documents beneath this notice!**

**Do not remove this notice from this file!**

GPO Jacket No. 560-102  
Print Order 61540  
Rise Business Services, LLC  
Job=AZ15 8/14/2019



Box Number= AZ15230



Claim Begin-End: AMC445815-AMC445830

**2 Correspondence**



AZ15230-2 AMC341087-AMC454410





# United States Department of the Interior



BUREAU OF LAND MANAGEMENT

Arizona State Office

One North Central Avenue, Suite 800

Phoenix, Arizona 85004-4427

[www.blm.gov/az/](http://www.blm.gov/az/)

JUN 16 2020

In Reply Refer To:

3800 (9200) RM

AMC445815

CERTIFIED MAIL - RETURN RECEIPT REQUESTED No. 9214 8901 9403 8314 2821 01

## DECISION

CALPORTLAND CO	:	This Decision Affects the Claim(s)
2025 E FINANCIAL WAY	:	Shown in the Block Below.
GLENDORA, CA 91741-4692	:	

---

AMC445815 - AMC445817  
LIBERTY NO. 1 - LIBERTY NO. 3

---

Mining Claim(s) Declared Forfeited  
Required Amendment Not Filed

In accordance with 43 CFR 3830.94, the mining claim(s) listed above are hereby declared forfeited for the reason indicated below.

A Notice requiring that the claim(s) listed above be amended was mailed to the above address by certified mail. The amendment(s) were required to be filed within 30 days of the date the Notice was either received or returned to this office unclaimed or undeliverable. The 30 day timeframe allowed has expired and no amendment(s) were received within the allowed timeframe.

This decision does not relieve you of the liability for reclamation of all areas disturbed by your activities on land encompassed by your mining claim(s) and/or site(s). After you complete the reclamation, you must notify the authorized officer of the appropriate surface managing agency so that the authorized officer may conduct a final site inspection and determine whether you may be released from liability. If you fail to reclaim the land to the satisfaction of the authorized officer, the surface management agency may cite you for noncompliance under its surface management regulations.

For land administered by the Bureau of Land Management (BLM), if you fail to reclaim the land to the satisfaction of the authorized officer as required in 43 CFR Subpart 3809, the BLM will issue an order of noncompliance under 43 CFR 3809.601(a). If you fail to comply with the



conduct reclamation is a prohibited act that may subject you to criminal penalties. See 43 CFR 3809.605(h) and 43 CFR 3809.700. If your occupancy has been terminated and you fail to remove structures, material, and equipment, and any personal property in accordance with the regulations in 43 CFR 3715.5-1, the BLM may dispose of the property. In accordance with 43 CFR 3715.5-2, you will remain liable for the costs the BLM incurs in removing and disposing of the property.

### Appeal Procedures

This decision may be appealed to the Interior Board of Land Appeals, Office of the Secretary, in accordance with the regulations contained in 43 CFR, Part 4 and the enclosed Form 1842-1. If an appeal is taken, your notice of appeal must be filed in this office (at the above address) within 30 days from receipt of this decision. The appellant has the burden of showing that the decision appealed from is in error.

If you wish to file a petition pursuant to regulation 43 CFR 4.21 (58 FR 4939, January 19, 1993), for a stay of the effectiveness of this decision during the time that your appeal is being reviewed by the Board, the petition for a stay must accompany your notice of appeal. A petition for a stay is required to show sufficient justification based on the standards listed below. Copies of the notice of appeal and petition for a stay must also be submitted to each party named in this decision and to the Interior Board of Land Appeals and to the appropriate Office of the Solicitor (see 43 CFR 4.413) at the same time the original documents are filed with this office. If you request a stay, you have the burden of proof to demonstrate that a stay should be granted.

### Standards for Obtaining a Stay

Except as otherwise provided by law or other pertinent regulation, a petition for a stay of a decision pending appeal shall show sufficient justification based on the following standards:

- (1) The relative harm to the parties if the stay is granted or denied,
- (2) The likelihood of the appellant's success on the merits,
- (3) The likelihood of immediate and irreparable harm if the stay is not granted, and
- (4) Whether the public interest favors granting the stay.

If additional information is required, please contact RéAnn Myers at 602-417-9413. Please include your AMC serial number(s) on all correspondence.



Elena Fink  
Deputy State Director  
Lands, Minerals and Energy Division

Enclosure

Date Produced: 06/29/2020

ConnectSuite Inc.:

The following is the delivery information for Certified Mail™/RRE item number 9214 8901 9403 8314 2821 01. Our records indicate that this item was delivered on 06/22/2020 at 12:52 p.m. in GLENDORA, CA 91741. The scanned image of the recipient information is provided below.

Signature of Recipient :

CPC  
AUXY CDVH

Address of Recipient :

2025  
Fremont way

Thank you for selecting the Postal Service for your mailing needs. If you require additional assistance, please contact your local post office or Postal Service representative.

Sincerely,  
United States Postal Service

The customer reference number shown below is not validated or endorsed by the United States Postal Service. It is solely for customer use.

Customer Reference Number: C2110973.12017646





# United States Department of the Interior



BUREAU OF LAND MANAGEMENT

Arizona State Office

One North Central Avenue, Suite 800

Phoenix, Arizona 85004-4427

[www.blm.gov/az/](http://www.blm.gov/az/)

APR 02 2020

In Reply Refer To:  
3800 (9200) RM  
AMC445815

CERTIFIED MAIL - RETURN RECEIPT REQUESTED No. 9214 8901 9403 8310 2934 91

## NOTICE

CALPORTLAND CO  
2025 E FINANCIAL WAY  
GLENDDORA, CA 91741-4692

:  
:  
:

This Notice Affects the Claim(s)  
Shown in the Block Below.

---

AMC445815 - AMC445822  
LIBERTY NO. 1 - LIBERTY NO. 8

---

### Mining Claim Location Notice(s) – Amendment(s) Required

Pursuant to Title 43 Code of Federal Regulations (CFR) 3832.1, the Bureau of Land Management (BLM), Arizona State Office, received your notice(s) of location for recording mining claims. In accordance with 43 CFR 3832.12, the claim(s) listed above cannot be accepted as filed and must be amended as noted below.

1. In response to our letter dated July 31, 2018, you submitted documents stating reasons why your placer claims were not located in aliquot parts. Upon review of your documents we accept AMC445818, AMC445819, AMC445820, AMC445821, and AMC445822.
2. Although AMC445816 has private land north of it and is surrounded by other claim owned by you, it cannot exceed 1320 feet in length. A placer claim located by 1 to 2 persons cannot exceed 1320 feet in length. Your claim is 1500 feet in length. You must reduce the length of your claim from 1500 feet to 1320 feet.
3. Although AMC445817 has a mining claim to the south of it and is surrounded by other claims owned by you, it cannot exceed 1320 feet in length. A placer claim located by 1 to 2 persons cannot exceed 1320 feet in length. Your claim is 1500 feet in length. You must reduce the length of your claim from 1500 feet to 1320 feet.



4. AMC445815 is not described by aliquot parts. Based on the information you provided AMC445815 is bounded on the south by a mining claim and on the east by your mining claims. Nothing was shown to the north and west of the claim. Overlapping a lode claim owned by you is not reason to locate a placer by metes and bounds and not aliquot parts.

In accordance with 43 CFR 3832.12(c) (1) You must describe placer claims by aliquot part and complete lots using the U.S. Public Land Survey System and its rectangular subdivisions except when placer claims are (i) on unsurveyed Federal lands; (ii) Gulch or bench placer claims; or (iii) Bounded by other mining claims or non-mineral lands. If one of these situations exists, you must describe the lands by protracted survey or by metes and bounds. In all cases, your description of the land must be as compact and regular in form as reasonably possible and should conform to the U.S. Public Land Survey System and its rectangular subdivisions as much as possible.

The amendment(s) must provide one of the following:

1. Identify which situation exists that requires this placer mining claim to be located by metes and bounds and provide a metes and bounds description. If you believe the claim is a gulch placer, please provide a) a topographical map and b) the % steepness of the slope. A gulch placer is located on the bed of a river contained within steep, non-mineral canyon walls and the slope should be greater than 60%.
2. Amend the mining claim using the U.S. Public Land Survey System and its rectangular subdivisions and describe the mining claim by aliquot parts and complete lots.

Keep in mind that when amending a mining claim, no new ground can be taken in. A placer mining claim must contain at least 10 acres. Therefore, an amended claim would have to contain at least 10 acres and must be described by aliquot parts. If this cannot be achieved, the claim should be relinquished and a new claim located correctly, rather than amending an incorrectly located claim.

If you are able to correctly amend the claim(s) listed above and decide to do so, there is a \$15 BLM processing fee for each amendment. The amendment(s) must be received by BLM within 30 days of your receipt of this notice. If the amendment(s) is/are not received within the 30-day timeframe the mining claim(s) will be declared null and void ab initio.



If additional information is required, please contact RéAnn Myers at 602-417-9413. Please include your AMC serial number(s) on all correspondence.



Elena Fink  
Deputy State Director  
Lands, Minerals and Energy Division

Enclosure(s)

AZ9200:RMYERS:x94713:jbb:4/1/20:Surname Copy - Ltr 5 Qty 1

Date Produced: 04/20/2020

ConnectSuite Inc.:

The following is the delivery information for Certified Mail™/RRE item number 9214 8901 9403 8310 2934 91. Our records indicate that this item was delivered on 04/13/2020 at 12:20 p.m. in GLENDORA, CA 91741. The scanned image of the recipient information is provided below.

Signature of Recipient :

5019  
08/9

Address of Recipient :

7028

Thank you for selecting the Postal Service for your mailing needs. If you require additional assistance, please contact your local post office or Postal Service representative.

Sincerely,  
United States Postal Service

The customer reference number shown below is not validated or endorsed by the United States Postal Service. It is solely for customer use.

Customer Reference Number: C2012960.11465057



August 17<sup>th</sup>, 2018

Bureau of Land Management  
Arizona State Office  
One North Central Avenue  
Suite 800  
Phoenix, AZ 85004-4427

Re: 3800 (9200) BS  
AMC 445815

Dear Mr. Lucas Lucero,

RECEIVED  
BLM AZ STATE OFFICE  
2018 AUG 21 P 3:11  
PHOENIX, ARIZONA

CalPortland Co has received a Notice dated 7/31/18 from the BLM Arizona State Office for the placer mining claims below:

AMC445815, AMC445816, AMC445817, AMC445818, AMC445819, AMC445820, AMC445821, AMC445822. (Liberty 1-8)

The notice suggests that our Liberty 1-8 placer claims have an inadequate legal description because they have been described by metes and bounds. In fact, all of our Liberty 1-8 placer claims had to be staked by metes and bounds outside of standard legal subdivision because they were bounded by both other mining claims and nonmineral private lands. In order to fit within available land, remain contiguous, overlay respective lode claims, and to follow the public land survey system "as much as possible" as specified by 43 CFR 3832.12, the claims were staked, located, and submitted with a metes and bounds legal description, as well as an aliquot parts description down to quarter section, and were included with maps tying one claim corner per claim to the SW section corner monument. According to 43 CFR 3832.12(c)(iii) we are within our rights to have staked the Liberty 1-8 claims outside of standard legal subdivision in our situation as we have.

The attached map illustrates and proves the necessity of staking our claims outside of standard public land survey system subdivisions beyond quarter sections. Also attached are printed photos of the CW claim group maps and location notices which are in the same section (pre-existing from another company or person), as well as a plat map of the section showing private land holdings, and lastly a copy of the BLM letter Received.

Is this explanation sufficient to hold our mining claims uncontested or will we have to submit this explanation as an amendment? Please advise.

Thank you.

Regards,

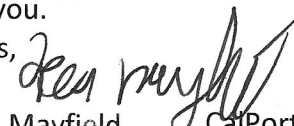
  
Kendall Mayfield      CalPortland Company  
Associate Geologist      626-691-1950

**MAP OF LIBERTY Claim Group  
PLACER MINING CLAIMS  
IN SECTION 20, T.16.5.N, R.18.W, G&SRB&M**

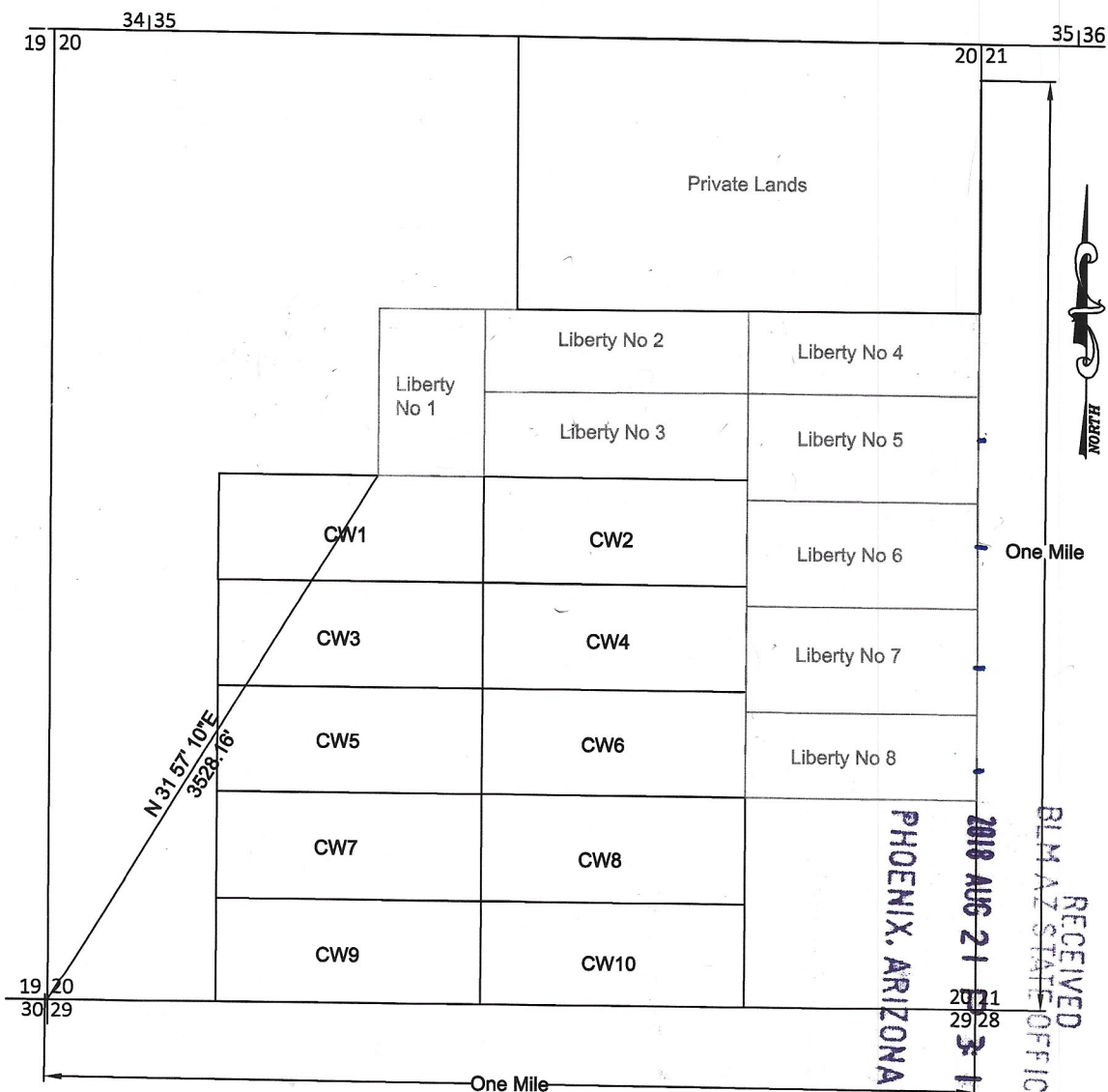

Scale: 1" = 1000 feet

The above map depicts mining claims and private property located in:  
Section 20, Township 16.5 N, Range 18 W, Gila and Salt River Base and Meridian, Mohave  
County, Arizona. They are illustrated above as follows:

1. The LIBERTY Placer Mining Claim Group Held by CalPortland Company
2. The CW Mining Claim Group Located by Clint Walker
3. Private Land parcel 701-8-6-8



# Map of WC 1 Lode Claim

Section 22, T16<sup>1/2</sup>, R18W  
Topock/McConnico Mining District  
Mohave County, Arizona

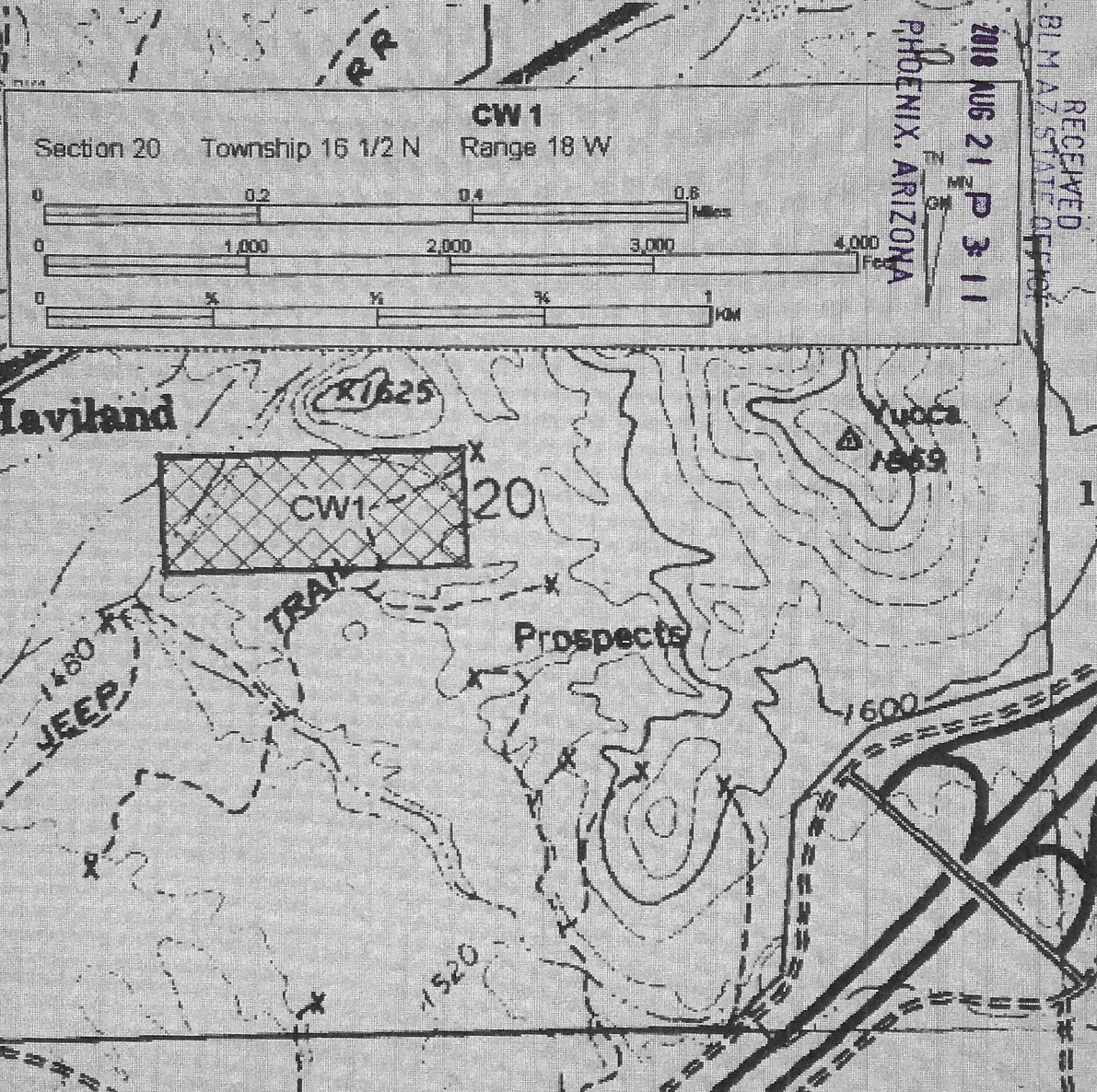

The Claim is delineated thusly: From the NW corner, 600 feet at approximately 180° to the SW corner, then 1500 feet at approximately 90° to the SE Corner, then 600 feet at approximately 0° to the NE corner, then 1500 feet at approximately 270° to the point of beginning.



2

FEE# 2013046267

OFFICIAL RECORDS OF MOHAVE COUNTY CAROL HEIER, COUNTY RECORDER



09/03/2013 09:37 AM Fee: \$10.00

PAGE: 1 of 2

ReT Clint Walker  
661-36th St.  
Manhattan Beach, Ca. 90266

### Notice of Lode Mining Claim Location

**Locator:**  
Clint Walker  
661-36th St.  
Manhattan Beach, Ca. 90266

**Claim Name:** CW 1

**Date of location:** 9-1-2013@12:41

RECEIVED  
BLM AZ STATE OFFICE  
2010 AUG 21 P 3:11  
PHOENIX, ARIZONA

The Lode Mining Claim is 1500 feet long and 600 feet wide. The location monument is 10 feet from the East End Center and 1490 from the West End Center.

The claim trends generally from the East to the West.

The Location Monument is in the SE $\frac{1}{4}$ , SE $\frac{1}{4}$ , NW $\frac{1}{4}$  of Section 20, Township 16 $\frac{1}{2}$ N, Range 18W, Gila and Salt River Meridian. The LM is also 2,428 E then 2,701 N from the south west corner of Section 20, Township 16 $\frac{1}{2}$ N, Range 18W.

Location	Markings	Az. State plane grid (West NAD83)
No.1: NW Corner	Metal tag on post	1,383,257.1 Feet N 572,840.0 Feet E
No.2: SW Corner	Metal tag on post	1,382,657.1 Feet N 572,837.4 Feet E
No.3: SE Corner	Metal tag on post	1,382,650.9 Feet N 574,337.1 Feet E
No.4: NE Corner	Metal tag on post	1,383,250.9 Feet N 574,339.6 Feet E

Location monument is a 2" x 2" x 5 foot wooden post. Corner and end center monuments are the same.

Signature Sam Eakin III  
Sam Eakin III, Agent for locator

Signature Corey Sixkiller  
Witness: Corey Sixkiller



# Map of WC 2 Lode Claim

Section 22, T16<sup>1/2</sup>, R18W  
Topock/McConnico Mining District  
Mohave County, Arizona

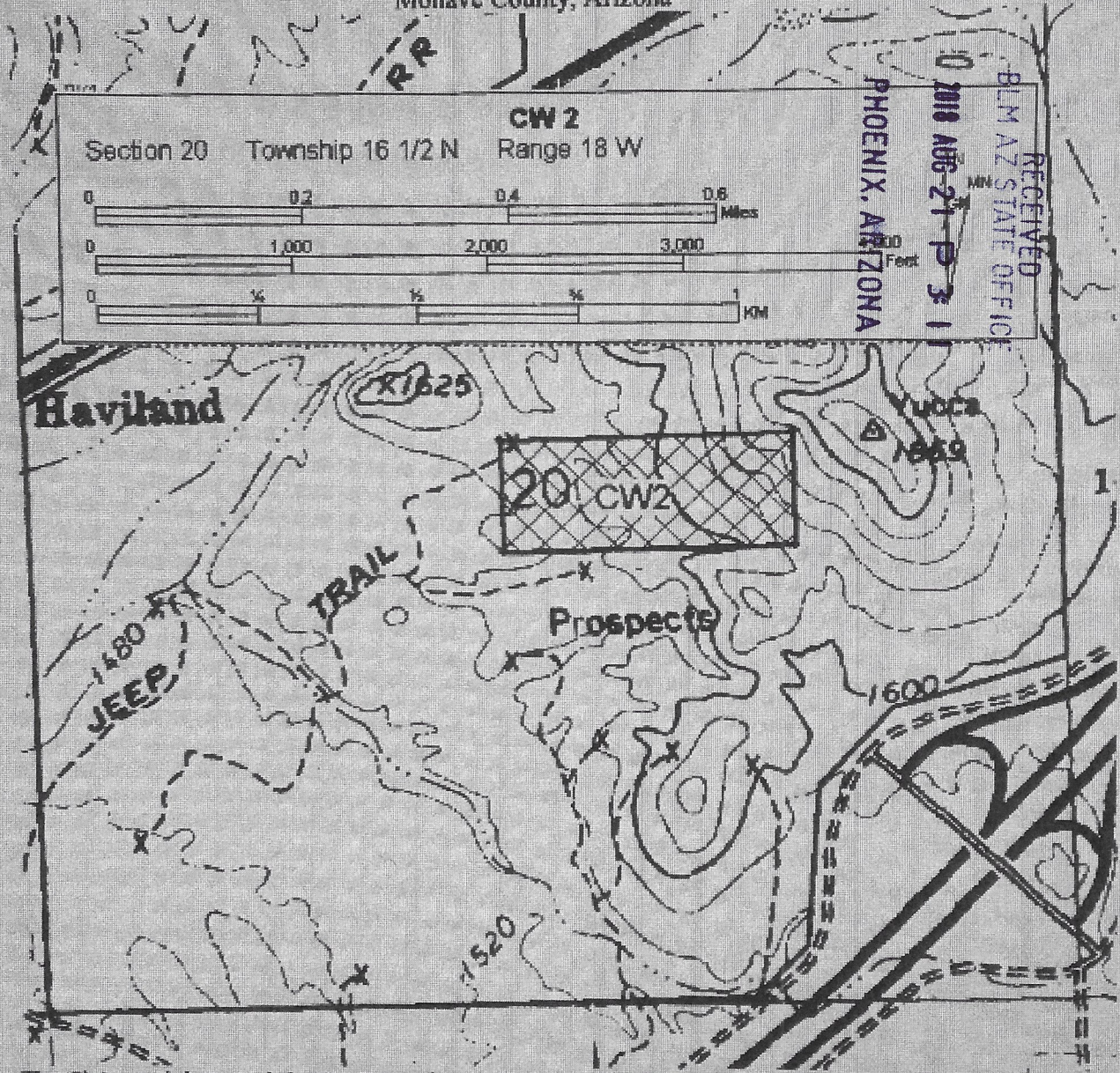

The Claim is delineated thusly: From the NW corner, 600 feet at approximately 180° to the SW corner, then 1500 feet at approximately 90° to the SE Corner, then 600 feet at approximately 0° to the NE corner, then 1500 feet at approximately 270° to the point of beginning.



2

RET Clint Walker  
661-36th St.  
Manhattan Beach, Ca. 90266

  
**FEE# 2013046268**

OFFICIAL RECORDS  
OF MOHAVE COUNTY  
CAROL WEIER,  
COUNTY RECORDER



09/03/2013 09:37 AM Fee: \$10.00

PAGE: 1 of 2

### Notice of Lode Mining Claim Location

**Locator:**  
Clint Walker  
661-36th St.  
Manhattan Beach, Ca. 90266

**Claim Name:** CW 2

**Date of location:** 9-1-2013 @ 12:40

The Lode Mining Claim is 1500 feet long and 600 feet wide. The location monument is 10 feet from the West End Center and 1490 from the East End Center.

The claim trends generally from the East to the West.

The Location Monument is in the SE $\frac{1}{4}$ , SE $\frac{1}{4}$ , NW $\frac{1}{4}$  of Section 20, Township 16 $\frac{1}{2}$ N, Range 18W, Gila and Salt River Meridian. The LM is also 2,448 E then 2,701 N from the south west corner of Section 20, Township 16 $\frac{1}{2}$ N, Range 18W.

Location	Markings	Az. State plane grid (West NAD83)
No.1: NW Corner	Metal tag on post	1,383,250.9 Feet N 574,339.6 Feet E
No.2: SW Corner	Metal tag on post	1,382,650.9 Feet N 574,337.1 Feet E
No.3: SE Corner	Metal tag on post	1,382,644.8 Feet N 575,837.2 Feet E
No.4: NE Corner	Metal tag on post	1,383,244.7 Feet N 575,839.6 Feet E

Location monument is a 2" x 2" x 5 foot wooden post. Corner and end center monuments are the same.

Signature Sam Eakin III  
Sam Eakin III, Agent for locator

Corey Sixkiller  
Witness : Corey Sixkiller

RECEIVED  
BLM AZ STATE OFFICE  
2010 AUG 21 P 3 11  
PHOENIX, ARIZONA



# Map of WC 3 Lode Claim

Section 20, T16<sup>1/2</sup>, R18W  
Topock/McConnico Mining District  
Mohave County, Arizona

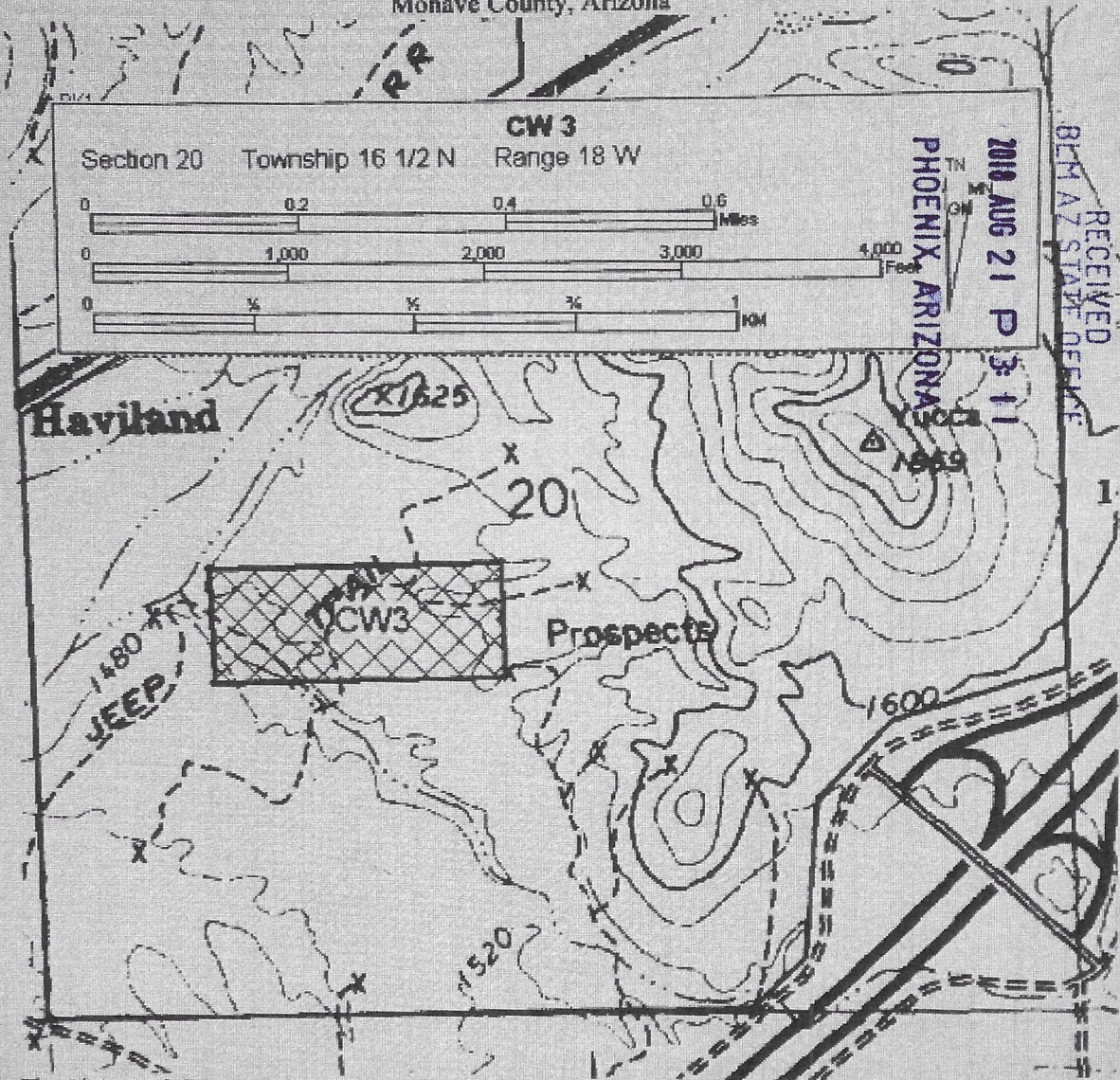

The Claim is delineated thusly: From the NW corner, 600 feet at approximately 180° to the SW corner, then 1500 feet at approximately 90° to the SE Corner, then 600 feet at approximately 0° to the NE corner, then 1500 feet at approximately 270° to the point of beginning.



2

FEE# 2013046269

OFFICIAL RECORDS  
OF MOHAVE COUNTY  
CAROL MEIER  
COUNTY RECORDER



09/03/2013 09:37 AM Fee: \$10.00

PAGE: 1 of 2

ret Clint Walker  
661-36th St.  
Manhattan Beach, Ca. 90266

### Notice of Lode Mining Claim Location

**Locator:**

Clint Walker  
661-36th St.  
Manhattan Beach, Ca. 90266

Claim Name: CW 3

Date of location: 9-1-2013 @ 12:37

The Lode Mining Claim is 1500 feet long and 600 feet wide. The location monument is 10 feet from the East End Center and 1490 from the West End Center.

The claim trends generally from the East to the West.

The Location Monument is in the NE $\frac{1}{4}$ , NE $\frac{1}{4}$ , SW $\frac{1}{4}$  of Section 20, Township 16 $\frac{1}{2}$ N, Range 18W, Gila and Salt River Meridian. The LM is also 2,428 E then 2,101 N from the south west corner of Section 20, Township 16 $\frac{1}{2}$ N, Range 18W.

Location	Markings	Az. State plane grid (West NAD83)
No.1: NW Corner	Metal tag on post	1,382,657.1 Feet N 572,837.4 Feet E
No.2: SW Corner	Metal tag on post	1,382,057.1 Feet N 572,834.9 Feet E
No.3: SE Corner	Metal tag on post	1,382,050.9 Feet N 574,334.6 Feet E
No.4: NE Corner	Metal tag on post	1,382,650.9 Feet N 574,337.1 Feet E

Location monument is a 2" x 2" x 5 foot wooden post. Corner and end center monuments are the same.

RECEIVED  
BLM AZ STATE OFFICE  
2013 AUG 21 P 3:11  
PHOENIX, ARIZONA

Signature Sam Eakin III  
Sam Eakin III, Agent for locator

Corey Sixkiller  
Witness: Corey Sixkiller



### Map of WC 4 Lode Claim

Section 22, T16<sup>1/2</sup>, R18W  
Topock/McConico Mining District  
Mohave County, Arizona

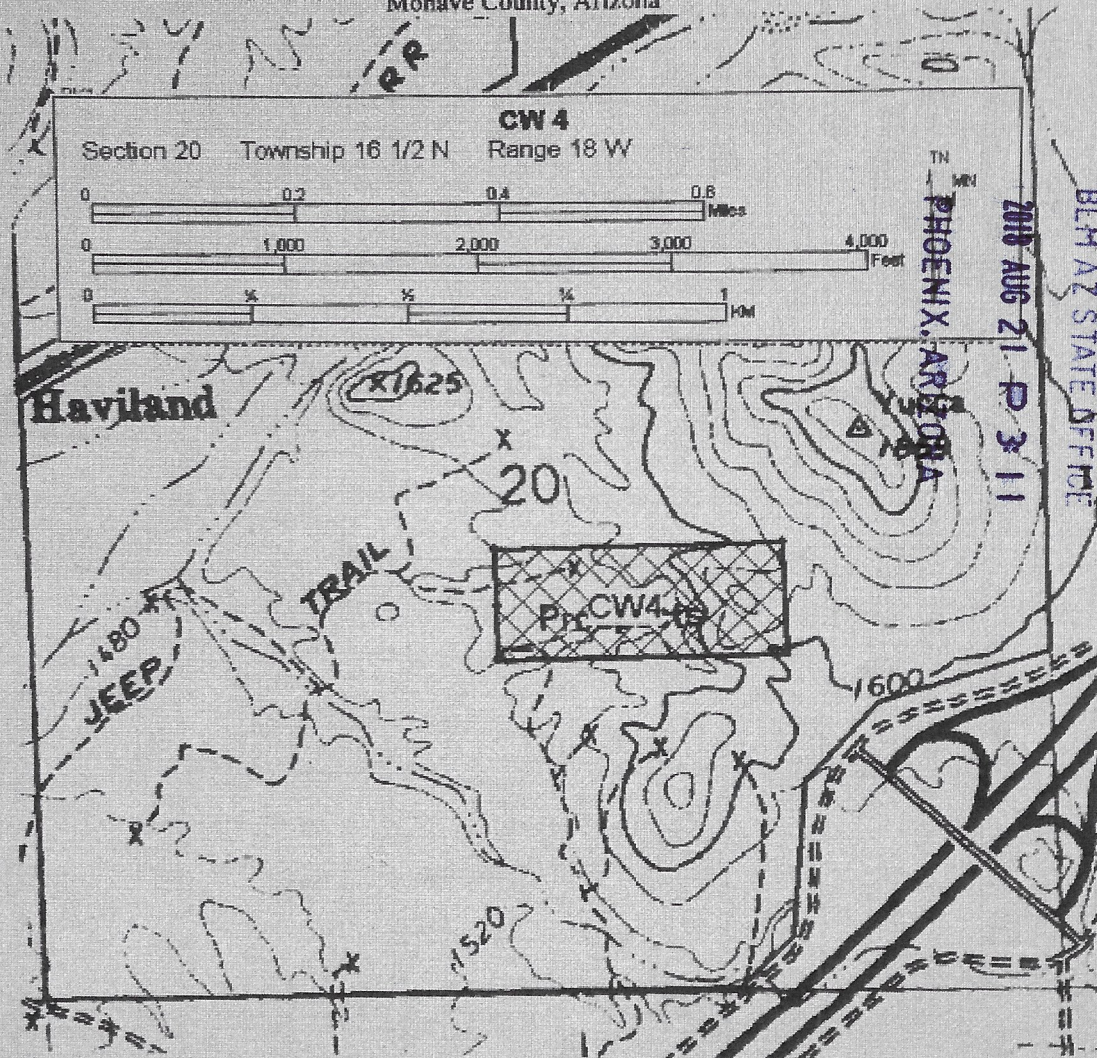

RECEIVED  
BLM AZ STATE OFFICE  
2015 AUG 21 P 3 11  
PHOENIX, ARIZONA

The Claim is delineated thusly: From the NW corner, 600 feet at approximately 180° to the SW corner, then 1500 feet at approximately 90° to the SE Corner, then 600 feet at approximately 0° to the NE corner, then 1500 feet at approximately 270° to the point of beginning.



2

FEE# 2013046270

OFFICIAL RECORDS OF MOHAVE COUNTY CAROL MEIER COUNTY RECORDER



09/03/2013 09:37 AM Fee: \$10.00

PAGE: 1 of 2

RET Clint Walker 661-36th St. Manhattan Beach, Ca. 90266

Notice of Lode Mining Claim Location

Locator: Clint Walker 661-36th St. Manhattan Beach, Ca. 90266

Claim Name: CW 4

Date of location: 9-1-2013 @ 12:36

The Lode Mining Claim is 1500 feet long and 600 feet wide. The location monument is 10 feet from the West End Center and 1490 from the East End Center.

The claim trends generally from the East to the West.

The Location Monument is in the NE 1/4, NE 1/4, SW 1/4 of Section 20, Township 16 1/2 N, Range 18W, Gila and Salt River Meridian. The LM is also 2,448 E then 2,101 N from the south west corner of Section 20, Township 16 1/2 N, Range 18W.

Table with 3 columns: Location, Markings, Az. State plane grid (West NAD83). Rows include NW Corner, SW Corner, SE Corner, and NE Corner with their respective metal tag descriptions and coordinates.

Signature Sam Eakin III, Agent for locator

Signature Corey Sixkiller, Witness: Corey Sixkiller

RECEIVED BLM AZ STATE OFFICE 2010 AUG 21 P 3:11 PHOENIX, ARIZONA



### Map of WC 5 Lode Claim

Section 22, T16<sup>1/2</sup>, R18W  
Topock/McConico Mining District  
Mohave County, Arizona

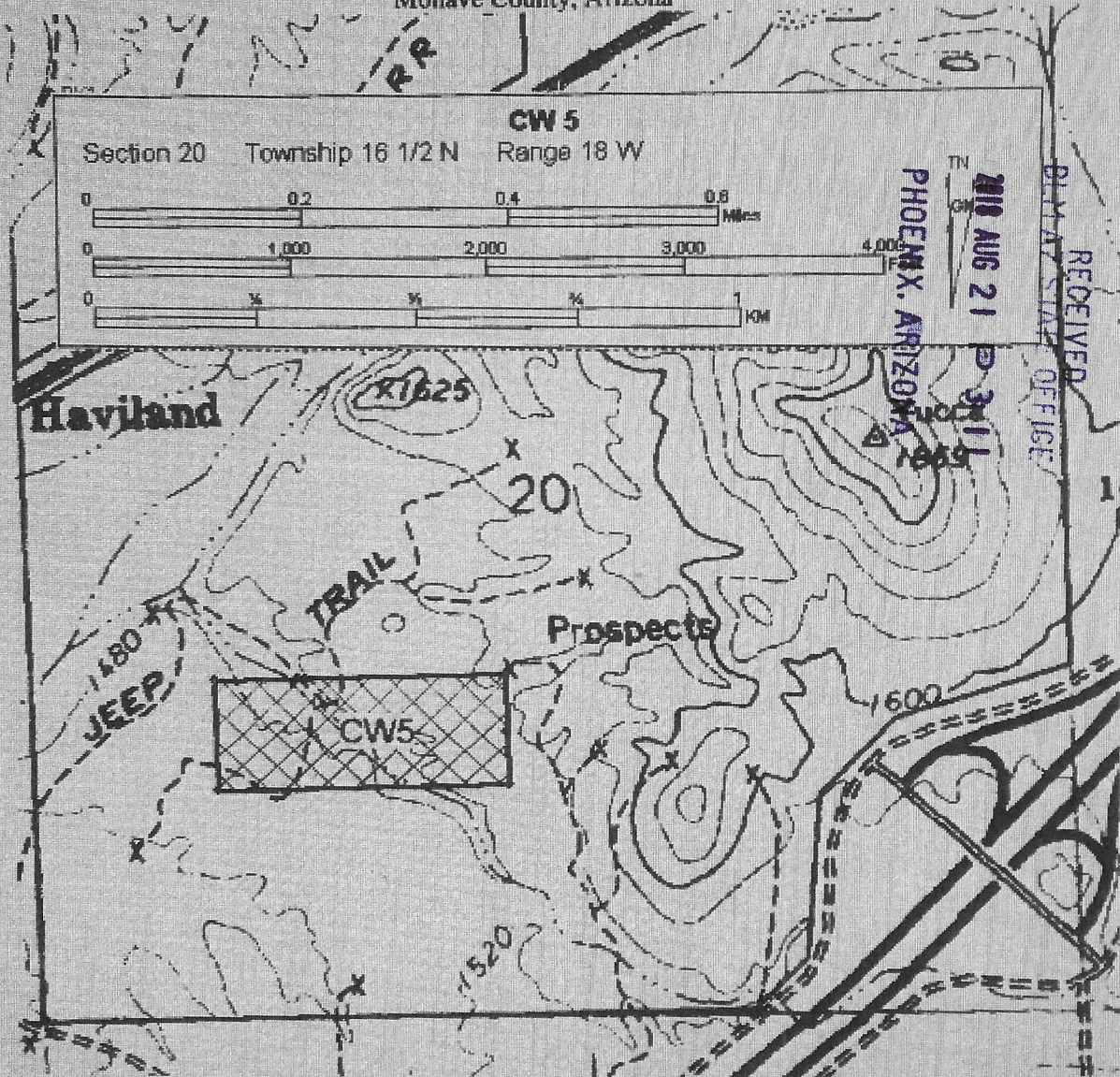

The Claim is delineated thusly: From the NW corner, 600 feet at approximately 180° to the SW corner, then 1500 feet at approximately 90° to the SE Corner, then 600 feet at approximately 0° to the NE corner, then 1500 feet at approximately 270° to the point of beginning.



2



FEE# 2013046271

OFFICIAL RECORDS  
OF MOHAVE COUNTY  
CAROL MEIER,  
COUNTY RECORDER



09/03/2013 09:37 AM Fee: \$10.00

PAGE: 1 of 2

Ret Clint Walker  
661-36th St.  
Manhattan Beach, Ca. 90266

## Notice of Lode Mining Claim Location

**Locator:**

Clint Walker  
661-36th St.  
Manhattan Beach, Ca. 90266

Claim Name: CW 5

Date of location: 9-1-2013 @ 12:27

RECEIVED  
BLM AZ STATE OFFICE  
2010 AUG 21 P 3 11  
PHOENIX, ARIZONA

The Lode Mining Claim is 1500 feet long and 600 feet wide. The location monument is 10 feet from the East End Center and 1490 from the West End Center.

The claim trends generally from the East to the West.

The Location Monument is in the SE $\frac{1}{4}$ , NE $\frac{1}{4}$ , SW $\frac{1}{4}$  of Section 20, Township 16 $\frac{1}{2}$ N, Range 18W, Gila and Salt River Meridian. The LM is also 2,428 E then 1,500 N from the south west corner of Section 20, Township 16 $\frac{1}{2}$ N, Range 18W.

Location	Markings	Az. State plane grid (West NAD83)
No.1: NW Corner	Metal tag on post	1,382,057.1 Feet N 572,834.9 Feet E
No.2: SW Corner	Metal tag on post	1,381,457.1 Feet N 572,832.4 Feet E
No.3: SE Corner	Metal tag on post	1,381,450.9 Feet N 574,332.1 Feet E
No.4: NE Corner	Metal tag on post	1,382,050.9 Feet N 574,334.6 Feet E

Location monument is a 2" x 2" x 5 foot wooden post. Corner and end center monuments are the same.

Signature Sam Eakin III      Corey Sixkiller  
Sam Eakin III, Agent for locator      Witness: Corey Sixkiller



# Map of WC 6 Lode Claim

Section 22, T16<sup>1/2</sup>, R18W  
Topock/McConnico Mining District  
Mohave County, Arizona

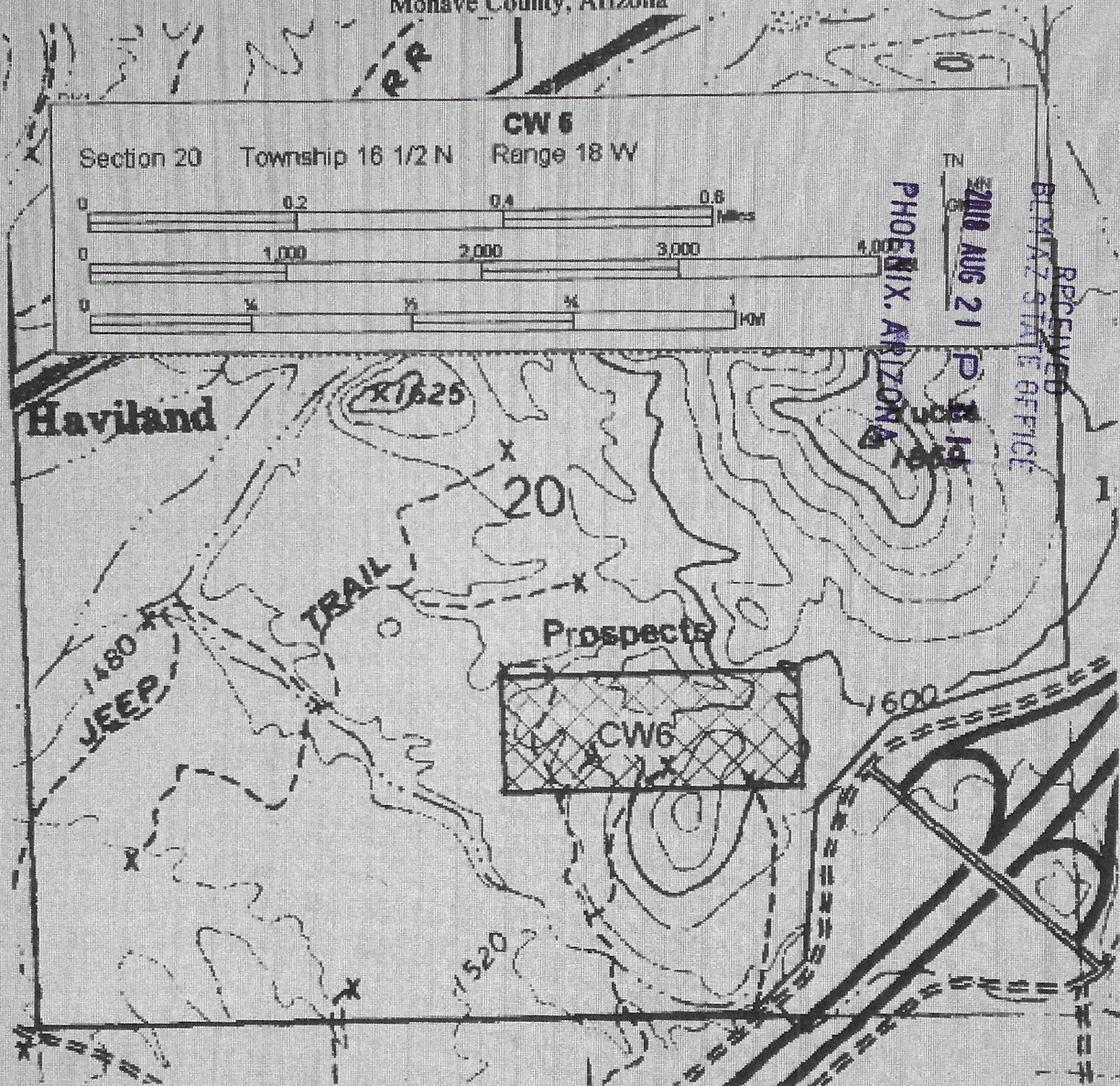

The Claim is delineated thusly: From the NW corner, 600 feet at approximately 180° to the SW corner, then 1500 feet at approximately 90° to the SE Corner, then 600 feet at approximately 0° to the NE corner, then 1500 feet at approximately 270° to the point of beginning.



2

Clint Walker  
661-36th St.  
Manhattan Beach, Ca. 90266

FEE# 2013046272

OFFICIAL RECORDS  
OF MOHAVE COUNTY  
CAROL MEIER  
COUNTY RECORDER



09/03/2013 09:37 AM Fee: \$10.00

PAGE: 1 of 2

### Notice of Lode Mining Claim Location

**Locator:**

Clint Walker  
661-36th St.  
Manhattan Beach, Ca. 90266

Claim Name: CW 6

Date of location: 9-1-2013 @ 12:28

The Lode Mining Claim is 1500 feet long and 600 feet wide. The location monument is 10 feet from the West End Center and 1490 from the East End Center.

The claim trends generally from the East to the West.

The Location Monument is in the SE¼, NE¼, SW¼ of Section 20, Township 16<sup>1/2</sup>N, Range 18W, Gila and Salt River Meridian. The LM is also 2,448 E then 1,500 N from the south west corner of Section 20, Township 16<sup>1/2</sup>N, Range 18W.

Location	Markings	Az. State plane grid (West NAD83)
No.1: NW Corner	Metal tag on post	1,382,050.9 Feet N 574,334.6 Feet E
No.2: SW Corner	Metal tag on post	1,381,450.9 Feet N 574,332.1 Feet E
No.3: SE Corner	Metal tag on post	1,381,444.8 Feet N 575,832.2 Feet E
No.4: NE Corner	Metal tag on post	1,382,044.8 Feet N 575,834.7 Feet E

Location monument is a 2" x 2" x 5 foot wooden post. Corner and end center monuments are the same.

Signature Sam Eakin III  
Sam Eakin III, Agent for locator

Corey Sixkiller  
Witness: Corey Sixkiller

RECEIVED  
BLM AZ STATE OFFICE  
2010 AUG 21 P 3:11  
PHOENIX, ARIZONA



# Map of WC 7 Lode Claim

Section 22, T16<sup>1/2</sup>, R18W  
Topock/McConnico Mining District  
Mohave County, Arizona

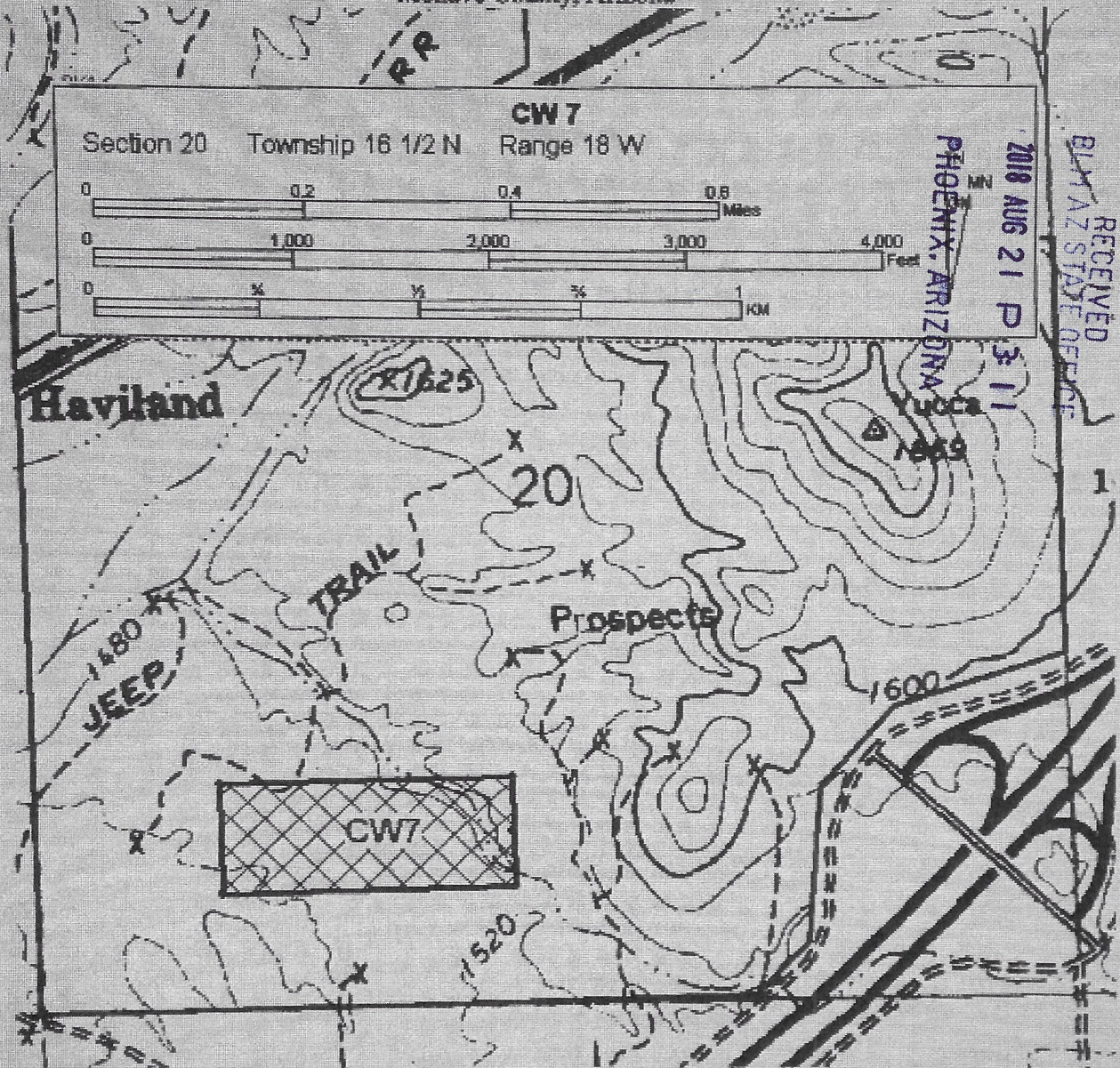

The Claim is delineated thusly: From the NW corner, 600 feet at approximately 180° to the SW corner, then 1500 feet at approximately 90° to the SE Corner, then 600 feet at approximately 0° to the NE corner, then 1500 feet at approximately 270° to the point of beginning.





FEE# 2013046273

OFFICIAL RECORDS  
OF MOHAVE COUNTY  
CAROL MEIER,  
COUNTY RECORDER



09/03/2013 09:37 AM Fee: \$10.00

PAGE: 1 of 2

Re Clint Walker  
661-36th St.  
Manhattan Beach, Ca. 90266

### Notice of Lode Mining Claim Location

**Locator:**

Clint Walker  
661-36th St.  
Manhattan Beach, Ca. 90266

Claim Name: CW 7

Date of location: 9-1-2013@12:19

RECEIVED  
BLM AZ STATE OFFICE  
2013 AUG 21 P 3:11  
PHOENIX, ARIZONA

The Lode Mining Claim is 1500 feet long and 600 feet wide. The location monument is 10 feet from the East End Center and 1490 from the West End Center.

The claim trends generally from the East to the West.

The Location Monument is in the NE $\frac{1}{4}$ , SE $\frac{1}{4}$ , SW $\frac{1}{4}$  of Section 20, Township 16 $\frac{1}{2}$ N, Range 18W, Gila and Salt River Meridian. The LM is also 2,428 E then 900 N from the south west corner of Section 20, Township 16 $\frac{1}{2}$ N, Range 18W.

<u>Location</u>	<u>Markings</u>	<u>Az. State plane grid (West NAD83)</u>
No.1: NW Corner	Metal tag on post	1,381,457.1 Feet N 572,832.4 Feet E
No.2: SW Corner	Metal tag on post	1,380,857.1 Feet N 572,829.9 Feet E
No.3: SE Corner	Metal tag on post	1,380,850.8 Feet N 574,329.6 Feet E
No.4: NE Corner	Metal tag on post	1,381,450.9 Feet N 574,332.1 Feet E

Location monument is a 2" x 2" x 5 foot wooden post. Corner and end center monuments are the same.

Signature Sam Eakin III  
Sam Eakin III, Agent for locator

Corey Sixkiller  
Witness: Corey Sixkiller



# Map of WC 8 Lode Claim

Section 22, T16<sup>1/2</sup>, R18W  
Topock/McConnico Mining District  
Mohave County, Arizona

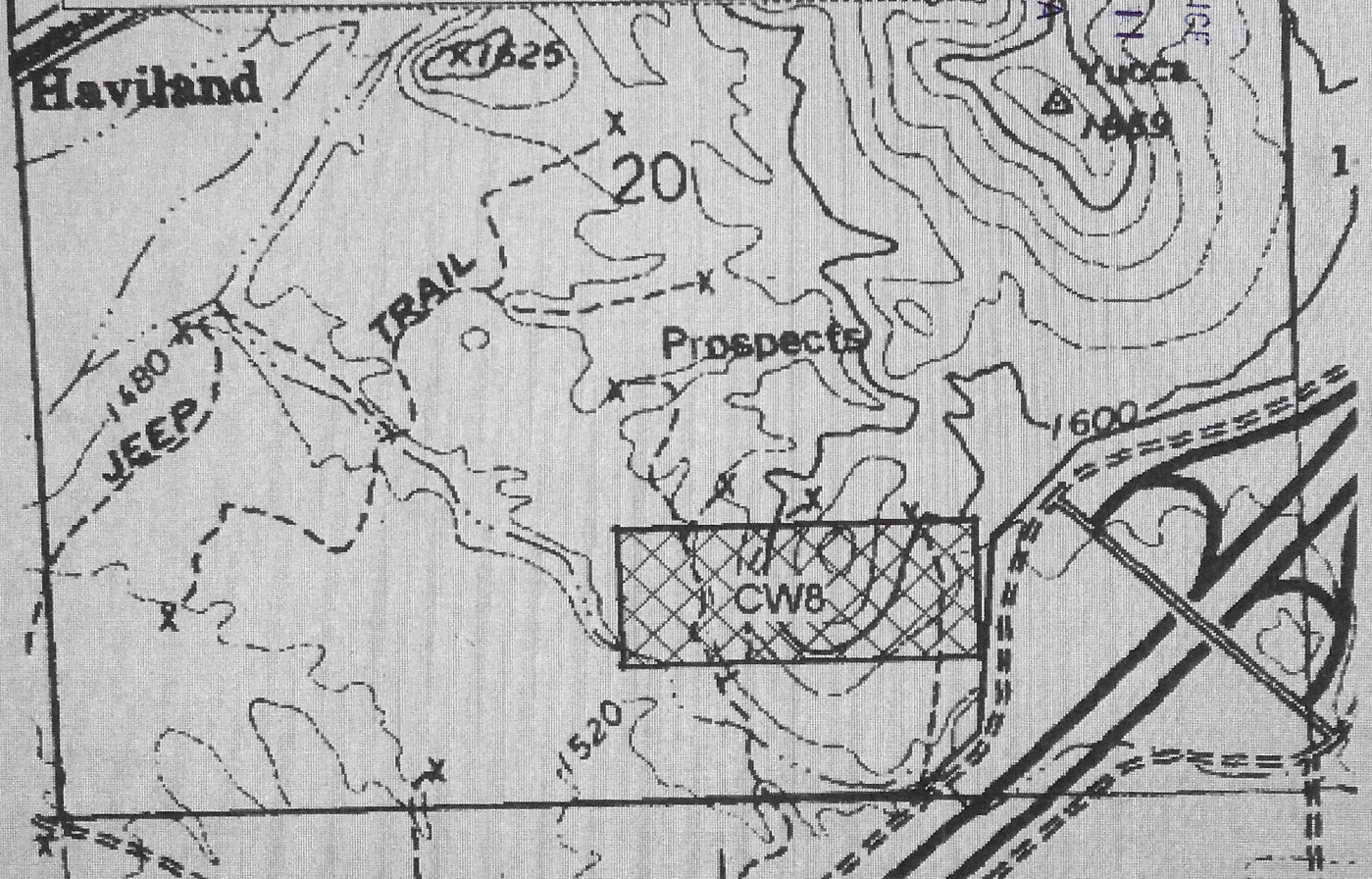
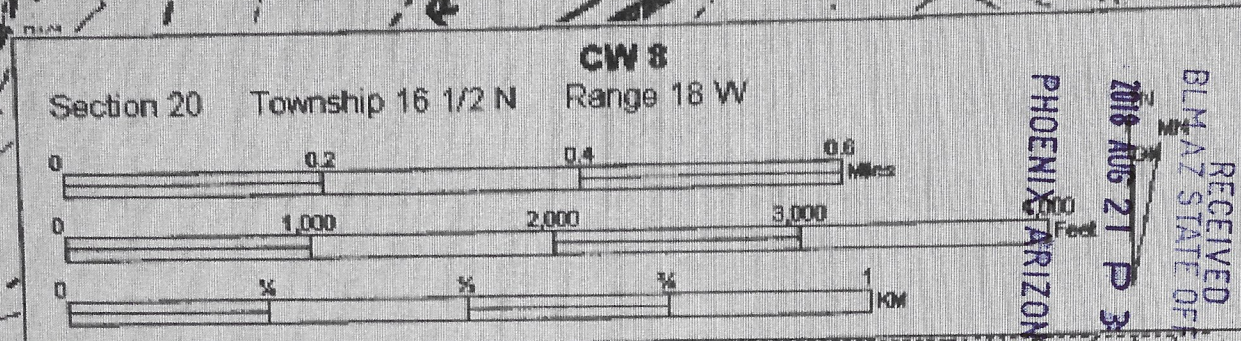

The Claim is delineated thusly: From the NW corner, 600 feet at approximately 180° to the SW corner, then 1500 feet at approximately 90° to the SE Corner, then 600 feet at approximately 0° to the NE corner, then 1500 feet at approximately 270° to the point of beginning.



2

FEE# 2013046274

OFFICIAL RECORDS OF MOHAVE COUNTY CAROL MEIER, COUNTY RECORDER



09/03/2013 09:37 AM Fee: \$10.00

PAGE: 1 of 2

Ret Clint Walker  
661-36th St.  
Manhattan Beach, Ca. 90266

### Notice of Lode Mining Claim Location

**Locator:**  
Clint Walker  
661-36th St.  
Manhattan Beach, Ca. 90266

**Claim Name:** CW 8

**Date of location:** 9-1-2013 @ 12:18

RECEIVED  
BLM AZ STATE OFFICE  
2013 AUG 21 P 3:11  
PHOENIX, ARIZONA

The Lode Mining Claim is 1500 feet long and 600 feet wide. The location monument is 10 feet from the West End Center and 1490 from the East End Center.

The claim trends generally from the East to the West.

The Location Monument is in the NE $\frac{1}{4}$ , SE $\frac{1}{4}$ , SW $\frac{1}{4}$  of Section 20, Township 16 $\frac{1}{2}$ N, Range 18W, Gila and Salt River Meridian. The LM is also 2,448 E then 900 N from the south west corner of Section 20, Township 16 $\frac{1}{2}$ N, Range 18W.

Location	Markings	Az. State plane grid (West NAD83)
No.1: NW Corner	Metal tag on post	1,381,450.9 Feet N 574,332.1 Feet E
No.2: SW Corner	Metal tag on post	1,380,850.8 Feet N 574,329.6 Feet E
No.3: SE Corner	Metal tag on post	1,380,844.7 Feet N 575,829.8 Feet E
No.4: NE Corner	Metal tag on post	1,381,444.8 Feet N 575,832.2 Feet E

Location monument is a 2" x 2" x 5 foot wooden post. Corner and end center monuments are the same.

Signature Sam Eakin III  
Sam Eakin III, Agent for locator

Corey Sixkiller  
Witness: Corey Sixkiller



# Map of WC 9 Lode Claim

Section 22, T16<sup>1/2</sup>, R18W  
Topock/McConnico Mining District  
Mohave County, Arizona

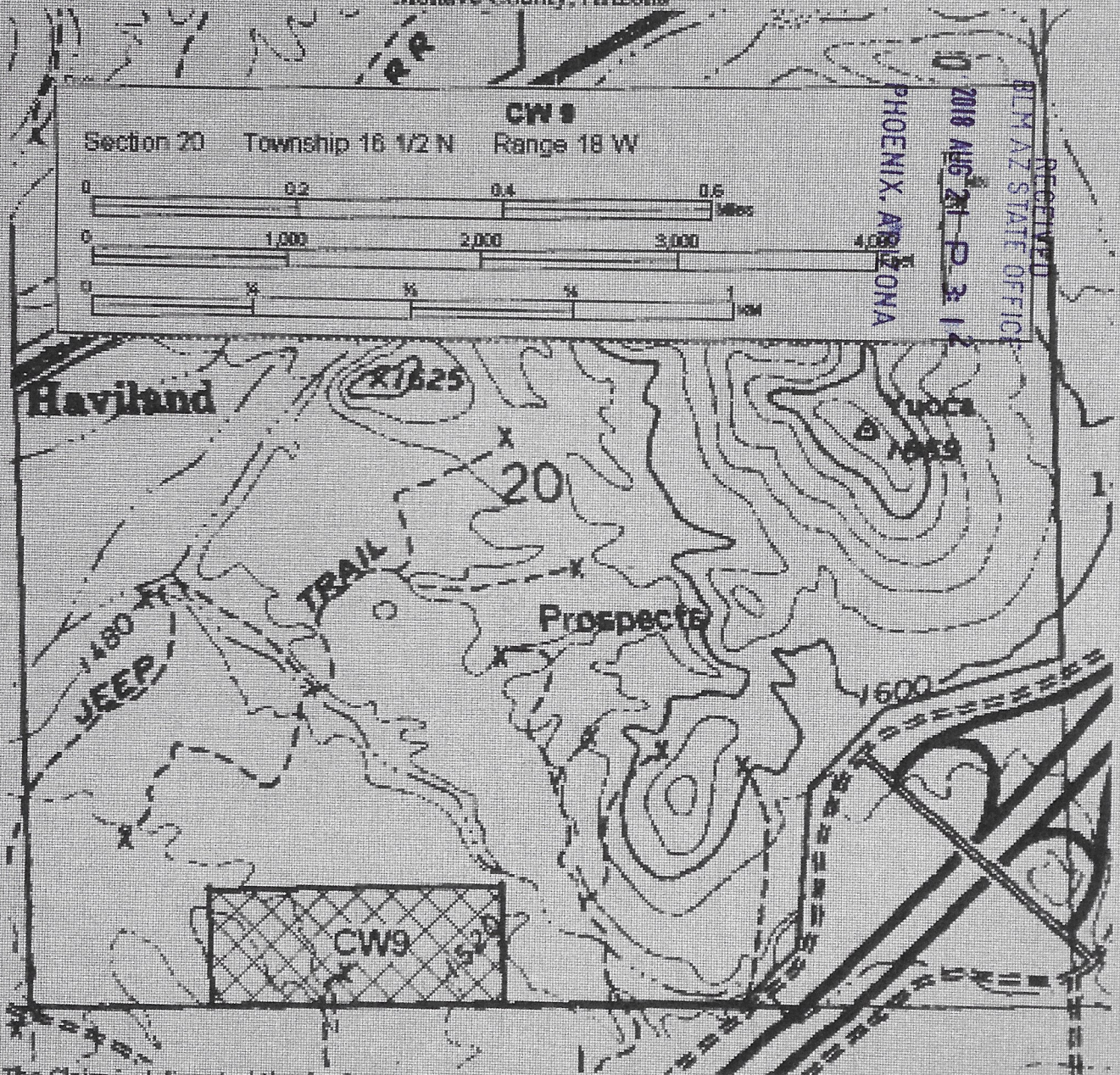

The Claim is delineated thusly: From the NW corner, 600 feet at approximately 180° to the SW corner, then 1500 feet at approximately 90° to the SE Corner, then 600 feet at approximately 0° to the NE corner, then 1500 feet at approximately 270° to the point of beginning.



FEE# 2013046275

OFFICIAL RECORDS  
OF MOHAVE COUNTY  
CAROL MEIER  
COUNTY RECORDER



09/03/2013 09:37 AM Fee: \$10.00

PAGE: 1 of 2

RET Clint Walker  
661-36th St.  
Manhattan Beach, Ca. 90266

### Notice of Lode Mining Claim Location

**Locator:**

Clint Walker  
661-36th St.  
Manhattan Beach, Ca. 90266

Claim Name: CW 9

Date of location: 9-1-2013 @ 12:11

The Lode Mining Claim is 1500 feet long and 600 feet wide. The location monument is 10 feet from the East End Center and 1490 from the West End Center.

The claim trends generally from the East to the West.

The Location Monument is in the SE $\frac{1}{4}$ , SE $\frac{1}{4}$ , SW $\frac{1}{4}$  of Section 20, Township 16 $\frac{1}{2}$ N, Range 18W, Gila and Salt River Meridian. The LM is also 2,428 E then 300 N from the south west corner of Section 20, Township 16 $\frac{1}{2}$ N, Range 18W.

Location	Markings	Az. State plane grid (West NAD83)
No.1: NW Corner	Metal tag on post	1,380,857.1 Feet N 572,829.9 Feet E
No.2: SW Corner	Metal tag on post	1,380,257.0 Feet N 572,827.3 Feet E
No.3: SE Corner	Metal tag on post	1,380,250.8 Feet N 574,327.1 Feet E
No.4: NE Corner	Metal tag on post	1,380,850.8 Feet N 574,329.6 Feet E

Location monument is a 2" x 2" x 5 foot wooden post. Corner and end center monuments are the same.

Signature

Sam Eakin III  
Sam Eakin III, Agent for locator

Corey Sixkiller

Witness: Corey Sixkiller

RECEIVED  
BLM AZ STATE OFFICE  
2013 AUG 21 P 3:12  
PHOENIX, ARIZONA



# Map of WC 10 Lode Claim

Section 22, T16<sup>1/2</sup>, R18W  
Topock/McConnico Mining District  
Mohave County, Arizona

**CW 10**  
Section 20 Township 16 1/2 N Range 18 W

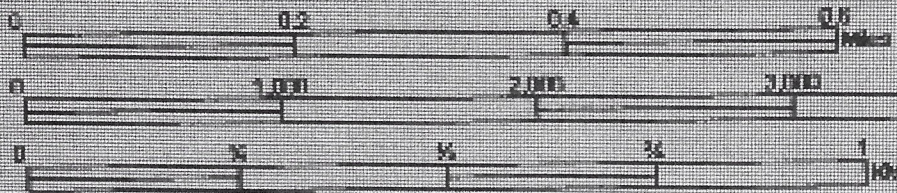

RECEIVED  
BLM REGISTRATION OFFICE  
2010 AUG 21 3 12 PM  
PHOENIX, ARIZONA

Haviland

X1625

20

Prospects

180 FT  
JEEP

TRAIL

1600

CW10

The Claim is delineated thusly: From the NW corner, 600 feet at approximately 180° to the SW corner, then 1500 feet at approximately 90° to the SE Corner, then 600 feet at approximately 0° to the NE corner, then 1500 feet at approximately 270° to the point of beginning.



FEE# 2013046276

OFFICIAL RECORDS OF MOHAVE COUNTY CAROL MEIER COUNTY RECORDER



09/03/2013 08:37 AM Fee: \$10.00

PAGE: 1 of 2

Clint Walker  
661-36th St.  
Manhattan Beach, Ca. 90266

### Notice of Lode Mining Claim Location

**Locator:**

Clint Walker  
661-36th St.  
Manhattan Beach, Ca. 90266

Claim Name: CW 10

Date of location: 9-1-2013 @ 12:10

The Lode Mining Claim is 1500 feet long and 600 feet wide. The location monument is 10 feet from the West End Center and 1490 from the East End Center.

The claim trends generally from the East to the West.

The Location Monument is in the SE $\frac{1}{4}$ , SE $\frac{1}{4}$ , SW $\frac{1}{4}$  of Section 20, Township 16 $\frac{1}{2}$ N, Range 18W, Gila and Salt River Meridian. The LM is also 2,448 E then 300 N from the south west corner of Section 20, Township 16 $\frac{1}{2}$ N, Range 18W.

Location	Markings	Az. State plane grid (West NAD83)
No.1: NW Corner	Metal tag on post	1,380,850.8 Feet N 574,329.6 Feet E
No.2: SW Corner	Metal tag on post	1,380,250.8 Feet N 574,327.1 Feet E
No.3: SE Corner	Metal tag on post	1,380,244.7 Feet N 575,827.3 Feet E
No.4: NE Corner	Metal tag on post	1,380,844.7 Feet N 575,829.8 Feet E

Location monument is a 2" x 2" x 5 foot wooden post. Corner and end center monuments are the same.

RECEIVED  
BLM AZ STATE OFFICE  
2010 AUG 21 P 3: 12  
PHOENIX, ARIZONA

Signature Sam Eakin III  
Sam Eakin III, Agent for locator

Corey Sixkiller  
Witness: Corey Sixkiller



FEE# 2014055907

OFFICIAL RECORDS  
OF MOHAVE COUNTY  
CAROL MEIER,  
COUNTY RECORDER



12/30/2014 11:31 AM Fee: \$10.00

PAGE: 1 of 4

**NOTICE OF INTENTION TO HOLD MINING CLAIMS/SITES**

When Recorded Return Document to:

ED HUSKINSON  
4804 STEINKE DR.  
KINGMAN, AZ  
86409-1068

RECEIVED  
BLM AT STATE OFFICE  
2014 SEP - 2 P 3:12  
PHOENIX, ARIZONA  
BLM  
Date  
Stamp

Check here if this is a change of address.

Telephone: 928 757-8226

E-mail Address: huskye86401@gmail.com

I (We) intend to hold the claim(s) and/or site(s) listed below for the calendar year 2015, and I (We) have filed or will file a Notice of Intent to Hold in the county where the claim (s) is located.

Reason for filing a Notice of Intent to Hold instead of an assessment work filing (check one):

- Maintenance fee was paid to maintain claim(s) during this assessment year.
- Mill or tunnel sites.
- Claim(s) was located during the current assessment year. (and - Small Miners Waiver)
- BLM has deferred assessment work (attach copy of decision granting deferment, or pending petition for deferment including date petition was filed.)

Line No.	AMC NUMBER	CLAIM/SITE NAME	COUNTY RECORDER DATA (if available)	TWP	RNG	SEC
1	4218 86	CW-1	2013046267	16 1/2 N	18 W	20
2	4218 87	CW-2	2013046268			
3	4218 88	CW-3	2013046269			
4	4218 89	CW-4	2013046270			
5	4218 90	CW-5	2013046271			
6	4218 91	CW-6	2013046272			
7	4218 92	CW-7	2013046273			
8	4218 93	CW-8	2013046274			
9	4218 94	CW-9	2013046275			
10	4218 95	CW-10	2013046276	16 1/2 N	18 W	20

RECEIVED  
BLM AT STATE OFFICE  
2014 SEP - 2 P 3:12  
PHOENIX, ARIZONA



SEC. 20 T. 16 1/2 N. R. 18 W.

BOOK 207

MAP 15

Code 1300 J 1272

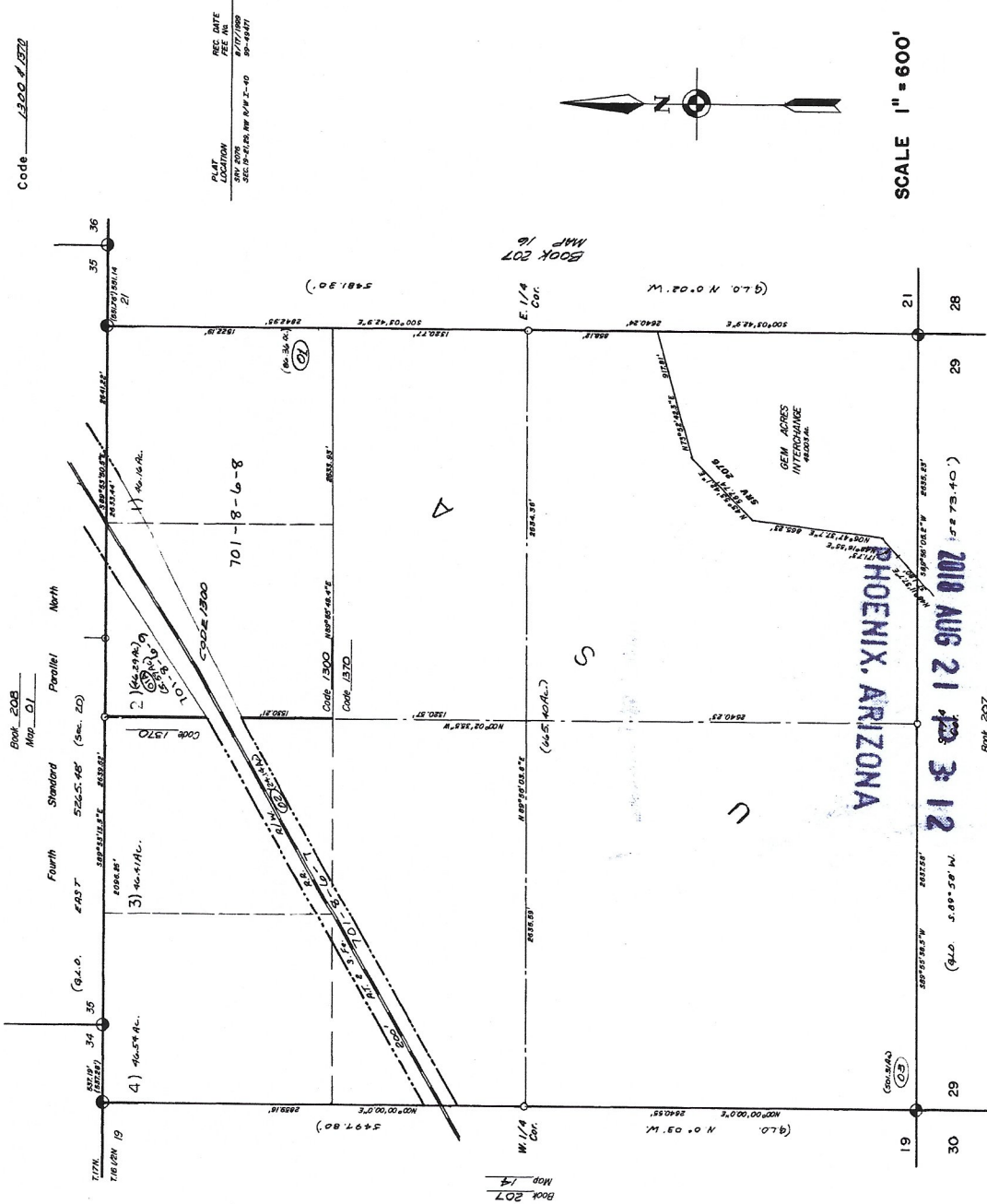

PLAT LOCATION	REC. DATE
SHV. 2078	8/17/1999
SEC. 19-20, NW 1/4 E-40	89-48471

MOHAVE COUNTY ASSESSOR'S MAP

161/2N. 18W. 20

Date Nov. 4, 1999

RECEIVED BLM AZ STATE OFFICE

2010 AUG 21 12 3 12





# United States Department of the Interior

BUREAU OF LAND MANAGEMENT

Arizona State Office

One North Central Avenue, Suite 800

Phoenix, Arizona 85004-4427

www.blm.gov/az/

JUL 31 2018

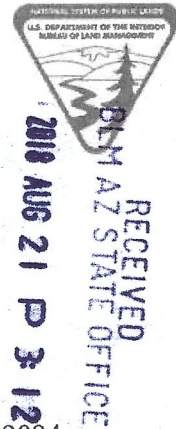

In Reply Refer To:  
3800 (9200) BS  
AMC445815

CERTIFIED MAIL - RETURN RECEIPT REQUESTED No. 7016 2070 0000 4805 9094

### NOTICE

CALPORTLAND COMPANY  
C/O KENDALL MAYFIELD  
2025 E FINANCIAL WAY  
GLEN DORA, CA 91741

This Notice Affects the Claims  
Shown in the Block Below.

---

AMC445815, AMC445816, AMC445817, AMC445818, AMC445819, AMC445820, AMC445821,  
AMC445822  
LIBERTY 1-8

---

### Mining Claim Location Notice(s) – Amendment(s) Required

Pursuant to Title 43 Code of Federal Regulations (CFR) 3832.1, the Bureau of Land Management (BLM), Arizona State Office, received your notices of location for recording mining claims. In accordance with 43 CFR 3832.12, the claims listed above cannot be accepted as filed and must be amended as noted below.

- Your claim has an inadequate legal description – we cannot determine where the claim is located. You must describe the claim by state, meridian, township, range, section, complete lots, and by aliquot part to the quarter section.

In accordance with 43 CFR 3832.12(c) (1) You must describe placer claims by aliquot part and complete lots using the U.S. Public Land Survey System and its rectangular subdivisions except when placer claims are (i) on unsurveyed Federal lands; (ii) Gulch or bench placer claims; or (iii) Bounded by other mining claims or non-mineral lands. If one of these situations exists you must describe the lands by protracted survey or by metes and bounds. In all cases, your description of the land must be as compact and regular in form as reasonably possible and should conform to the U.S. Public Land Survey System and its rectangular subdivisions as much as possible.

The amendment must provide one of the following:

1. Identify which situation exists that requires this placer mining claim to be located by metes and bounds and provide a metes and bounds description. If you believe the claim is a gulch placer, please provide a) a topographical map and b) the % steepness of the



slope. A gulch placer is located on the bed of a river contained within steep, non-mineral canyon walls and the slope should be at least 35% to 60%.

- 2. Amend the mining claim using the U.S. Public Land Survey System and its rectangular subdivisions and describe the mining claim by aliquot parts and complete lots.

Keep in mind that when amending a mining claim, no new ground can be taken in. A placer mining claim must contain at least 10 acres. Therefore an amended claim would have to contain at least 10 acres and must be described by aliquot parts. If this cannot be achieved, the claim should be relinquished and a new claim located correctly, rather than amending an incorrectly located claim.

If you are able to correctly amend the claims listed above and decide to do so, there is a \$10 BLM processing fee for each amendment. The amendments must be received by BLM within 30 days of your receipt of this notice. If the amendments are not received within the 30 day timeframe the mining claims will be declared null and void.

If additional information is required, please contact Brent Squires at 602-417-9397. Please include your AMC serial number(s) on all correspondence.



Lucas Lucero  
Deputy State Director  
Lands, Minerals and Energy Division

Enclosure(s)

RECEIVED  
BLM AZ STATE OFFICE  
2018 AUG 21 P 3:12  
PHOENIX, ARIZONA



**SENDER: COMPLETE THIS SECTION**

- Complete items 1, 2, and 3.
- Print your name and address on the reverse so that we can return the card to you.
- Attach this card to the back of the mailpiece, or on the front if space permits.

1. Article Addressed to:

CalPortland Company  
c/o Kendall Mayfield  
2025 E Financial Way  
Glendora, CA 91741  
9200:AMC445815:BS



9590 9402 1932 6123 9262 15

2. Article Number (Transfer from service label)

7016 2070 0000 4805 9094

**COMPLETE THIS SECTION ON DELIVERY**

A. Signature

X

B. Received by (Printed Name)

*[Handwritten signature]*

C. Date of Delivery

*[Handwritten date]*

Agent

Addressee

D. Is delivery address different from item 1?

If YES, enter delivery address below:

Yes

No

3. Service Type

- Adult Signature
- Adult Signature Restricted Delivery
- Certified Mail®
- Certified Mail Restricted Delivery
- Collect on Delivery
- Collect on Delivery Restricted Delivery
- Insured Mail

- Priority Mail Express®
- Registered Mail™
- Registered Mail Restricted Delivery
- Return Receipt for Merchandise
- Signature Confirmation™
- Signature Confirmation Restricted Delivery

all Restricted Delivery

)



USPS TRACKING#



9590 9402 1992 6153 9212 15

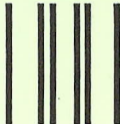

First-Class Mail  
Postage & Fees Paid  
USPS  
Permit No. G-10

United States  
Postal Service

RECEIVED  
BLM AZ STATE OFFICE

2010 AUG - 7 P 2:59  
PHOENIX, ARIZONA

Sender: Please print your name, address, and ZIP+4® in this box®

UNITED STATES  
DEPARTMENT OF THE INTERIOR  
Bureau of Land Management  
Arizona State Office  
One N. Central Avenue, Suite 800  
Phoenix, AZ 85004-4427

4-442700







# United States Department of the Interior



BUREAU OF LAND MANAGEMENT

Arizona State Office

One North Central Avenue, Suite 800

Phoenix, Arizona 85004-4427

[www.blm.gov/az/](http://www.blm.gov/az/)

JUL 3 1 2018

In Reply Refer To:  
3800 (9200) BS  
AMC445815

CERTIFIED MAIL - RETURN RECEIPT REQUESTED No. 7016 2070 0000 4805 9094

## NOTICE

CALPORTLAND COMPANY	:	This Notice Affects the Claims
C/O KENDALL MAYFIELD	:	Shown in the Block Below.
2025 E FINANCIAL WAY	:	
GLENDORA, CA 91741	:	

---

AMC445815, AMC445816, AMC445817, AMC445818, AMC445819, AMC445820, AMC445821,  
AMC445822  
LIBERTY 1-8

---

### Mining Claim Location Notice(s) – Amendment(s) Required

Pursuant to Title 43 Code of Federal Regulations (CFR) 3832.1, the Bureau of Land Management (BLM), Arizona State Office, received your notices of location for recording mining claims. In accordance with 43 CFR 3832.12, the claims listed above cannot be accepted as filed and must be amended as noted below.

- Your claim has an inadequate legal description – we cannot determine where the claim is located. You must describe the claim by state, meridian, township, range, section, complete lots, and by aliquot part to the quarter section.

In accordance with 43 CFR 3832.12(c) (1) You must describe placer claims by aliquot part and complete lots using the U.S. Public Land Survey System and its rectangular subdivisions except when placer claims are (i) on unsurveyed Federal lands; (ii) Gulch or bench placer claims; or (iii) Bounded by other mining claims or non-mineral lands. If one of these situations exists you must describe the lands by protracted survey or by metes and bounds. In all cases, your description of the land must be as compact and regular in form as reasonably possible and should conform to the U.S. Public Land Survey System and its rectangular subdivisions as much as possible.

The amendment must provide one of the following:

1. Identify which situation exists that requires this placer mining claim to be located by metes and bounds and provide a metes and bounds description. If you believe the claim is a gulch placer, please provide a) a topographical map and b) the % steepness of the



slope. A gulch placer is located on the bed of a river contained within steep, non-mineral canyon walls and the slope should be at least 35% to 60%.

2. Amend the mining claim using the U.S. Public Land Survey System and its rectangular subdivisions and describe the mining claim by aliquot parts and complete lots.

Keep in mind that when amending a mining claim, no new ground can be taken in. A placer mining claim must contain at least 10 acres. Therefore an amended claim would have to contain at least 10 acres and must be described by aliquot parts. If this cannot be achieved, the claim should be relinquished and a new claim located correctly, rather than amending an incorrectly located claim.

If you are able to correctly amend the claims listed above and decide to do so, there is a \$10 BLM processing fee for each amendment. The amendments must be received by BLM within 30 days of your receipt of this notice. If the amendments are not received within the 30 day timeframe the mining claims will be declared null and void.

If additional information is required, please contact Brent Squires at 602-417-9397. Please include your AMC serial number(s) on all correspondence.



Lucas Lucero  
Deputy State Director  
Lands, Minerals and Energy Division

Enclosure(s)



**NOTICE!!**

**These documents have been scanned!**

**Do not place un-scanned documents beneath this notice!**

**Do not remove this notice from this file!**

GPO Jacket No. 560-102  
Print Order 61540  
Rise Business Services, LLC  
Job=AZ15 8/14/2019



Box Number= AZ15230



Claim Begin-End: AMC445815-AMC445830

**3 Transfers**



AZ15230-2

AMC341087-AMC454410



**NO  
DOCUMENTS  
FOUND**

NO DOCUMENTS FOUND  
NO DOCUMENTS FOUND



**NOTICE!!**

**These documents have been scanned!**

**Do not place un-scanned documents beneath this notice!**

**Do not remove this notice from this file!**

GPO Jacket No. 560-102  
Print Order 61540  
Rise Business Services, LLC  
Job=AZ15 8/14/2019



Box Number= AZ15230



Claim Begin-End: AMC445815-AMC445830

**4 Annual Filings**



AZ15230-2

AMC341087-AMC454410



Amc 332330  
332379  
333338  
363190  
439014  
440282  
445815

August 14<sup>th</sup>, 2018

Bureau of Land Management  
Arizona State Office  
One North Central Avenue  
Suite 800  
Phoenix, AZ 85004-4427

Re: Annual Maintenance Fees for 2019

To whom it may concern,

Enclosed are:

1. Check # 1447317 for \$12,710.00 (82 claims)
2. Annual Maintenance Fee form for the following claims:

AMC#	CLAIMS
363190 - 363192	Lime Rock No. 5 – Lime Rock No. 7
333338 - 333340	Calcium No. 1 – Calcium No. 3
333341 - 333343	Carbonate No. 1 – Carbonate No. 3
440282 - 440313	Grace No. 1 – Grace No. 32
445815 - 445822	Liberty No. 1 – Liberty No. 8
445823 - 445830	Liberty Lode No. 1 – Liberty Lode No. 8
332330 - 332347	Thunderbird No. 1 – Thunderbird No. 18
332379	Pinal No. 1
439014 - 439019	Bechtal No. 1 – Bechtal No. 6

RECEIVED  
BLM AZ STATE OFFICE  
2018 AUG 16 P 2:31  
PHOENIX, ARIZONA

Thank you.

Regards,

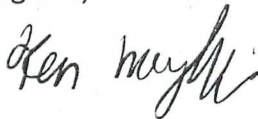

Kendall Mayfield  
Associate Geologist  
CalPortland Company  
626-691-1950

ENTERED  
AUG 24 2018  
BY: 



UNITED STATES  
DEPARTMENT OF THE INTERIOR  
BUREAU OF LAND MANAGEMENT  
**MAINTENANCE FEE PAYMENT FORM**  
**FOR PLACER MINING CLAIMS**

Remitter Name: CalPortland Company  
Mailing Address: 2025 E. Financial Way  
City, State, Zip: Glendora CA, 91741

Check here if this is a change of address

**FOR COUNTY RECORDER'S USE**

No. of claims 71 placer +11 lode  
Total due BLM \$ 12,710.00

- 1 The maintenance fee may be paid by cash, check, money order, Bureau of Land Management (BLM) Declining Deposit Account, or credit card (VISA, American Express, Discover, or MasterCard). Payments must be remitted to the BLM State Office where your claim or site is recorded and received on or before September 1. If the payment is mailed, the envelope must be postmarked by a bona fide delivery service on or before September 1 and received at the proper BLM State Office within 15 calendar days after the due date. Payments may also be made by telephone using a credit card. A complete listing of BLM State Offices with their addresses and phone numbers can be found at <http://www.blm.gov>.

- 2 The maintenance fee for the following claim(s) applies to the assessment year 2019.

Claim Name	BLM SERIAL NO.	ACRES IN CLAIM	PAYMENT DUE TO THE BLM
Lime Rock No. 5	363190	20	\$155
Lime Rock No. 6	363191	20	\$155
Lime Rock No. 7	363192	20	\$155
Calcium No. 1	333338	20	\$155
Calcium No. 2	333339	20	\$155
Calcium No. 3	333340	20	\$155
Grace No. 1	440282	20	\$155
Grace No. 2	440283	20	\$155
Grace No. 3	440284	20	\$155
Grace No. 4	440285	20	\$155

Use a separate sheet for additional claim names, serial numbers, and claimant names and addresses.

#4239460

RECEIVED  
BLM A7 STATE OFFICE  
2018 AUG 16 P 2:31  
PHOENIX, ARIZONA



UNITED STATES  
DEPARTMENT OF THE INTERIOR  
BUREAU OF LAND MANAGEMENT  
**MAINTENANCE FEE PAYMENT FORM**  
**FOR PLACER MINING CLAIMS**

Remitter Name: CalPortland Company

Mailing Address: 2025 E. Financial Way

City, State, Zip: Glendora CA, 91741

Check here if this is a change of address

**FOR COUNTY RECORDER'S USE**

No. of claims see page 1

Total due BLM \$ \_\_\_\_\_

- 1 The maintenance fee may be paid by cash, check, money order, Bureau of Land Management (BLM) Declining Deposit Account, or credit card (VISA, American Express, Discover, or MasterCard). Payments must be remitted to the BLM State Office where your claim or site is recorded and received on or before September 1. If the payment is mailed, the envelope must be postmarked by a bona fide delivery service on or before September 1 and received at the proper BLM State Office within 15 calendar days after the due date. Payments may also be made by telephone using a credit card. A complete listing of BLM State Offices with their addresses and phone numbers can be found at <http://www.blm.gov>.

- 2 The maintenance fee for the following claim(s) applies to the assessment year 2019.

RECEIVED  
BLM AZ STATE OFFICE  
2018 AUG 16 P 2:31  
PHOENIX, ARIZONA

Claim Name	BLM SERIAL NO.	ACRES IN CLAIM	PAYMENT DUE TO THE BLM
Grace No. 5	440286	20	\$155
Grace No. 6	440287	20	\$155
Grace No. 7	440288	20	\$155
Grace No. 8	440289	20	\$155
Grace No. 9	440290	20	\$155
Grace No. 10	440291	20	\$155
Grace No. 11	440292	20	\$155
Grace No. 12	440293	20	\$155
Grace No. 13	440294	20	\$155
Grace No. 14	440295	20	\$155

Use a separate sheet for additional claim names, serial numbers, and claimant names and addresses.



UNITED STATES  
DEPARTMENT OF THE INTERIOR  
BUREAU OF LAND MANAGEMENT  
**MAINTENANCE FEE PAYMENT FORM**  
**FOR PLACER MINING CLAIMS**

Remitter Name: CalPortland Company

Mailing Address: 2025 E. Financial Way

City, State, Zip: Glendora CA, 91741

Check here if this is a change of address

**FOR COUNTY RECORDER'S USE**

No. of claims see page 1

Total due BLM \$

- 1 The maintenance fee may be paid by cash, check, money order, Bureau of Land Management (BLM) Declining Deposit Account, or credit card (VISA, American Express, Discover, or MasterCard). Payments must be remitted to the BLM State Office where your claim or site is recorded and received on or before September 1. If the payment is mailed, the envelope must be postmarked by a bona fide delivery service on or before September 1 and received at the proper BLM State Office within 15 calendar days after the due date. Payments may also be made by telephone using a credit card. A complete listing of BLM State Offices with their addresses and phone numbers can be found at <http://www.blm.gov>.

- 2 The maintenance fee for the following claim(s) applies to the assessment year 2019.

Claim Name	BLM SERIAL NO.	ACRES IN CLAIM	PAYMENT DUE TO THE BLM
Grace No. 15	440296	20	\$155
Grace No. 16	440297	20	\$155
Grace No. 17	440298	20	\$155
Grace No. 18	440299	20	\$155
Grace No. 19	440300	20	\$155
Grace No. 20	440301	20	\$155
Grace No. 21	440302	20	\$155
Grace No. 22	440303	20	\$155
Grace No. 23	440304	20	\$155
Grace No. 24	440305	20	\$155

Use a separate sheet for additional claim names, serial numbers, and claimant names and addresses.

RECEIVED  
 BLM AZ STATE OFFICE  
 2018 AUG 16 P 2:32  
 PHOENIX ARIZONA



UNITED STATES  
DEPARTMENT OF THE INTERIOR  
BUREAU OF LAND MANAGEMENT  
**MAINTENANCE FEE PAYMENT FORM**  
**FOR PLACER MINING CLAIMS**

Remitter Name: CalPortland Company

Mailing Address: 2025 E. Financial Way

City, State, Zip: Glendora CA, 91741

Check here if this is a change of address

**FOR COUNTY RECORDER'S USE**

No. of claims see page 1

Total due BLM \$

- 1 The maintenance fee may be paid by cash, check, money order, Bureau of Land Management (BLM) Declining Deposit Account, or credit card (VISA, American Express, Discover, or MasterCard). Payments must be remitted to the BLM State Office where your claim or site is recorded and received on or before September 1. If the payment is mailed, the envelope must be postmarked by a bona fide delivery service on or before September 1 and received at the proper BLM State Office within 15 calendar days after the due date. Payments may also be made by telephone using a credit card. A complete listing of BLM State Offices with their addresses and phone numbers can be found at <http://www.blm.gov>.

- 2 The maintenance fee for the following claim(s) applies to the assessment year 2019.

Claim Name	BLM SERIAL NO.	ACRES IN CLAIM	PAYMENT DUE TO THE BLM
Grace No. 25	440306	20	\$155
Grace No. 26	440307	20	\$155
Grace No. 27	440308	20	\$155
Grace No. 28	440309	20	\$155
Grace No. 29	440310	20	\$155
Grace No. 30	440311	20	\$155
Grace No. 31	440312	20	\$155
Grace No. 32	440313	20	\$155
Thunderbird No. 1	332330	20	\$155
Thunderbird No. 2	332331	20	\$155

Use a separate sheet for additional claim names, serial numbers, and claimant names and addresses.

RECEIVED  
BLM AZ STATE OFFICE  
2018 AUG 16 P 2:32  
PHOENIX, ARIZONA



UNITED STATES  
DEPARTMENT OF THE INTERIOR  
BUREAU OF LAND MANAGEMENT  
**MAINTENANCE FEE PAYMENT FORM**  
**FOR PLACER MINING CLAIMS**

Remitter Name: CalPortland Company

Mailing Address: 2025 E. Financial Way

City, State, Zip: Glendora CA, 91741

Check here if this is a change of address

**FOR COUNTY RECORDER'S USE**

No. of claims see page 1

Total due BLM \$

- 1 The maintenance fee may be paid by cash, check, money order, Bureau of Land Management (BLM) Declining Deposit Account, or credit card (VISA, American Express, Discover, or MasterCard). Payments must be remitted to the BLM State Office where your claim or site is recorded and received on or before September 1. If the payment is mailed, the envelope must be postmarked by a bona fide delivery service on or before September 1 and received at the proper BLM State Office within 15 calendar days after the due date. Payments may also be made by telephone using a credit card. A complete listing of BLM State Offices with their addresses and phone numbers can be found at <http://www.blm.gov>.

- 2 The maintenance fee for the following claim(s) applies to the assessment year 2019.

Claim Name	BLM SERIAL NO.	ACRES IN CLAIM	PAYMENT DUE TO THE BLM
Thunderbird No. 3	332332	20	\$155
Thunderbird No. 4	332333	20	\$155
Thunderbird No. 5	332334	20	\$155
Thunderbird No. 6	332335	20	\$155
Thunderbird No. 7	332336	20	\$155
Thunderbird No. 8	332337	20	\$155
Thunderbird No. 9	332338	20	\$155
Thunderbird No. 10	332339	20	\$155
Thunderbird No. 11	332340	20	\$155
Thunderbird No. 12	332341	20	\$155

Use a separate sheet for additional claim names, serial numbers, and claimant names and addresses.

RECEIVED  
BLM AT STATE OFFICE  
2018 AUG 16 P 2:32  
PHOENIX ARIZONA



UNITED STATES  
DEPARTMENT OF THE INTERIOR  
BUREAU OF LAND MANAGEMENT  
**MAINTENANCE FEE PAYMENT FORM**  
**FOR PLACER MINING CLAIMS**

Remitter Name: CalPortland Company  
Mailing Address: 2025 E. Financial Way  
City, State, Zip: Glendora CA, 91741

Check here if this is a change of address

**FOR COUNTY RECORDER'S USE**

No. of claims see page 1

Total due BLM \$

1 The maintenance fee may be paid by cash, check, money order, Bureau of Land Management (BLM) Declining Deposit Account, or credit card (VISA, American Express, Discover, or MasterCard). Payments must be remitted to the BLM State Office where your claim or site is recorded and received on or before September 1. If the payment is mailed, the envelope must be postmarked by a bona fide delivery service on or before September 1 and received at the proper BLM State Office within 15 calendar days after the due date. Payments may also be made by telephone using a credit card. A complete listing of BLM State Offices with their addresses and phone numbers can be found at <http://www.blm.gov>.

2 The maintenance fee for the following claim(s) applies to the assessment year 2019.

RECEIVED  
BLM AZ STATE OFFICE  
2010 AUG 16 P 2:32  
PHOENIX, ARIZONA

Claim Name	BLM SERIAL NO.	ACRES IN CLAIM	PAYMENT DUE TO THE BLM
Thunderbird No. 13	332342	20	\$155
Thunderbird No. 14	332343	20	\$155
Thunderbird No. 15	332344	20	\$155
Thunderbird No. 16	332345	20	\$155
Thunderbird No. 17	332346	20	\$155
Thunderbird No. 18	332347	20	\$155
Pinal No. 1	332379	20	\$155
Bechtal No. 1	439014	20	\$155
Bechtal No. 2	439015	20	\$155
Bechtal No. 3	439016	20	\$155

Use a separate sheet for additional claim names, serial numbers, and claimant names and addresses.



UNITED STATES  
DEPARTMENT OF THE INTERIOR  
BUREAU OF LAND MANAGEMENT  
**MAINTENANCE FEE PAYMENT FORM**  
**FOR PLACER MINING CLAIMS**

Remitter Name: CalPortland Company  
Mailing Address: 2025 E. Financial Way  
City, State, Zip: Glendora CA, 91741

Check here if this is a change of address

**FOR COUNTY RECORDER'S USE**

No. of claims see page 1  
Total due BLM \$ \_\_\_\_\_

1 The maintenance fee may be paid by cash, check, money order, Bureau of Land Management (BLM) Declining Deposit Account, or credit card (VISA, American Express, Discover, or MasterCard). Payments must be remitted to the BLM State Office where your claim or site is recorded and received on or before September 1. If the payment is mailed, the envelope must be postmarked by a bona fide delivery service on or before September 1 and received at the proper BLM State Office within 15 calendar days after the due date. Payments may also be made by telephone using a credit card. A complete listing of BLM State Offices with their addresses and phone numbers can be found at <http://www.blm.gov>.

2 The maintenance fee for the following claim(s) applies to the assessment year 2019.

Claim Name	BLM SERIAL NO.	ACRES IN CLAIM	PAYMENT DUE TO THE BLM
Bechtal No. 4	439017	20	\$155
Bechtal No. 5	439018	20	\$155
Bechtal No. 6	439019	20	\$155
Liberty No. 1	445815	13	\$155
Liberty No. 2	445816	16.24	\$155
Liberty No. 3	445817	16.51	\$155
Liberty No. 4	445818	14.25	\$155
Liberty No. 5	445819	18.06	\$155
Liberty No. 6	445820	18.07	\$155
Liberty No. 7	445821	18.08	\$155

Use a separate sheet for additional claim names, serial numbers, and claimant names and addresses.

RECEIVED  
BLM AT STATE OFFICE  
2018 AUG 16 P 2:32  
PHOENIX, ARIZONA



UNITED STATES  
 DEPARTMENT OF THE INTERIOR  
 BUREAU OF LAND MANAGEMENT  
**MAINTENANCE FEE PAYMENT FORM**  
**FOR PLACER MINING CLAIMS**

Remitter Name: CalPortland Company  
 Mailing Address: 2025 E. Financial Way  
 City, State, Zip: Glendora CA, 91741

Check here if this is a change of address

**FOR COUNTY RECORDER'S USE**

No. of claims see page 1

Total due BLM \$ \_\_\_\_\_

1 The maintenance fee may be paid by cash, check, money order, Bureau of Land Management (BLM) Declining Deposit Account, or credit card (VISA, American Express, Discover, or MasterCard). Payments must be remitted to the BLM State Office where your claim or site is recorded and received on or before September 1. If the payment is mailed, the envelope must be postmarked by a bona fide delivery service on or before September 1 and received at the proper BLM State Office within 15 calendar days after the due date. Payments may also be made by telephone using a credit card. A complete listing of BLM State Offices with their addresses and phone numbers can be found at <http://www.blm.gov>.

2 The maintenance fee for the following claim(s) applies to the assessment year 2019.

Claim Name	BLM SERIAL NO.	ACRES IN CLAIM	PAYMENT DUE TO THE BLM
Liberty No. 8	445822	14.64	\$155

Use a separate sheet for additional claim names, serial numbers, and claimant names and addresses.

RECEIVED  
 BLM AZ STATE OFFICE  
 2018 AUG 16 P 2:32  
 PHOENIX ARIZONA



UNITED STATES  
 DEPARTMENT OF THE INTERIOR  
 BUREAU OF LAND MANAGEMENT  
**MAINTENANCE FEE PAYMENT FORM**  
**FOR LODE CLAIMS, MILL SITES AND TUNNEL SITES**

Remitter Name: CalPortland Company  
 Mailing Address: 2025 E. Financial Way  
 City, State, Zip: Glendora CA, 91741

Check here if this is a change of address

**FOR COUNTY RECORDER'S USE**

No. of claims 11 lode claims  
 x\$155 per  
 claim/site  
 Total due BLM \$ see page 1 for total

1 The maintenance fee may be paid by cash, check, money order, Bureau of Land Management (BLM) Declining Deposit Account, or credit card (VISA, American Express, Discover, or MasterCard). Payments must be remitted to the BLM State Office where your claim or site is recorded and received on or before September 1. If the payment is mailed, the envelope must be postmarked by a bona fide delivery service on or before September 1 and received at the proper BLM State Office within 15 calendar days after the due date. Payments may also be made by telephone using a credit card. A complete listing of BLM State Offices with their addresses and phone numbers can be found at <http://www.blm.gov>.

2 The maintenance fee for the following claim(s) applies to the assessment year 2019.

Claim Name	BLM SERIAL NO.
Carbonate No. 1	333341
Carbonate No. 2	333342
Carbonate No. 3	333343
Liberty Lode No. 1	445823
Liberty Lode No. 2	445824
Liberty Lode No. 3	445825
Liberty Lode No. 4	445826
Liberty Lode No. 5	445827
Liberty Lode No. 6	445828
Liberty Lode No. 7	445829

Use a separate sheet for additional claim names, serial numbers, and claimant names and addresses.

RECEIVED  
 BLM AZ STATE OFFICE  
 2018 AUG 16 P 2:32  
 PHOENIX, ARIZONA



UNITED STATES  
 DEPARTMENT OF THE INTERIOR  
 BUREAU OF LAND MANAGEMENT  
**MAINTENANCE FEE PAYMENT FORM**  
**FOR LODE CLAIMS, MILL SITES AND TUNNEL SITES**

Remitter Name: CalPortland Company  
 Mailing Address: 2025 E. Financial Way  
 City, State, Zip: Glendora CA, 91741

Check here if this is a change of address

**FOR COUNTY RECORDER'S USE**

No. of claims see page 1  
 x\$155 per  
 claim/site  
 Total due BLM \$ see page 1 for total

1 The maintenance fee may be paid by cash, check, money order, Bureau of Land Management (BLM) Declining Deposit Account, or credit card (VISA, American Express, Discover, or MasterCard). Payments must be remitted to the BLM State Office where your claim or site is recorded and received on or before September 1. If the payment is mailed, the envelope must be postmarked by a bona fide delivery service on or before September 1 and received at the proper BLM State Office within 15 calendar days after the due date. Payments may also be made by telephone using a credit card. A complete listing of BLM State Offices with their addresses and phone numbers can be found at <http://www.blm.gov>.

RECEIVED  
 BLM AZ STATE OFFICE  
 2010 AUG 16 P 2:32  
 PHOENIX, ARIZONA

2 The maintenance fee for the following claim(s) applies to the assessment year 2019.

Claim Name	BLM SERIAL NO.
Liberty Lode No. 8	445830

Use a separate sheet for additional claim names, serial numbers, and claimant names and addresses.



RECEIVED  
BLM AZ STATE OFFICE

2018 AUG 16 P 2:31

PHOENIX, ARIZONA

T M CAPUL/K MAYFIELD  
6268526200  
CALPORTLAND COMPANY  
2025 E FINANCIAL WAY  
GLENORA CA 91741

1 LBS

1 OF 1

SHIP TO:

ARIZONA STATE OFFICE  
626 6911950  
BUREAU OF LAND MANAGEMENT  
ONE NORTH CENTRAL AV STE 800  
PHOENIX AZ 85004

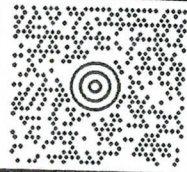

AZ 850 9-10



UPS GROUND

TRACKING #: 1Z WR0 572 03 9470 6421



BILLING: P/P

Reference No.1: Engineering Department  
Reference No.2: Km/99759631

XOL 18.07.27

NV45 03.0A 07/2018



Print Label

FOR UPS SHIPPING ONLY

Page 1 of 1

FOR UPS SHIPPING ONLY



**United States Department of the Interior**  
**Bureau of Land Management**  
 DIV OF LANDS, MINRLS & ENERGY  
 ONE N CENTRAL AVE  
 PHOENIX, AZ 85004 -4427  
 Phone: 602-417-9200

Receipt

No: 4239460

<b>Transaction #:</b> 4354859	
<b>Date of Transaction:</b> 08/20/2018	
CUSTOMER:	
CALPORTLAND COMPANY 2025 E FINANCIAL WAY GLENDDORA, CA 91741-4692 US	

LINE #	QTY	DESCRIPTION	REMARKS	UNIT PRICE	TOTAL
1	1.00	LOCATABLE MINERALS / MINING CLAIMS- NOT NEW-UNADJUD, ONE AUTH NO. ONLY / MINING CLAIM MONEY RECEIVED CASES: AMC363190/\$12710.00	MAINT 2019/82	- n/a -	12710.00
<b>TOTAL:</b>					<b>\$12,710.00</b>

PAYMENT INFORMATION			
1	AMOUNT:	12710.00	POSTMARKED: N/A
	TYPE:	CHECK	RECEIVED: 08/16/2018
	CHECK NO:	1447317	
	NAME:	CALPORTLAND COMPANY 2025 E FINANCIAL WAY GLENDDORA CA 91741-4692 US	

REMARKS

This receipt was generated by the automated BLM Collections and Billing System and is a paper representation of a portion of the official electronic record contained therein.



**NOTICE!!**

**These documents have been scanned!**

**Do not place un-scanned documents beneath this notice!**

**Do not remove this notice from this file!**

GPO Jacket No. 560-102  
Print Order 61540  
Rise Business Services, LLC  
Job=AZ15 8/14/2019



Box Number= AZ15230



Claim Begin-End: AMC445815-AMC445830

**5 Miscellaneous**



AZ15230-2

AMC341087-AMC454410



September 15, 2017

Bureau of Land Management  
Arizona State Office  
One North Central Avenue  
Suite 800  
Phoenix, AZ 85004-4427

Location Fees for 2017 and Maintenance Fees for 2018

To whom it may concern,

Enclosed are:

1. Check # 1420878 for \$5872.00 (16 claims)
2. Copies of Recorded Notice of Mining Claim, and relevant maps

**CLAIM NAME**

LIBERTY NO. 1  
LIBERTY NO. 2  
LIBERTY NO. 3  
LIBERTY NO. 4  
LIBERTY NO. 5  
LIBERTY NO. 6  
LIBERTY NO. 7  
LIBERTY NO. 8  
LIBERTY LODE NO. 1  
LIBERTY LODE NO. 2  
LIBERTY LODE NO. 3  
LIBERTY LODE NO. 4  
LIBERTY LODE NO. 5  
LIBERTY LODE NO. 6  
LIBERTY LODE NO. 7  
LIBERTY LODE NO. 8

Thank you.

Regards,

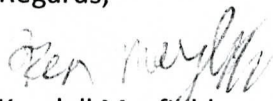
  
Kendall Mayfield  
Associate Geologist  
CalPortland Company  
(626)-691-1950

RECEIVED  
BLM AZ STATE OFFICE  
2017 SEP 20 A 9:01  
PHOENIX, ARIZONA



**NOTICE!!**

**These documents have been scanned!**

**Do not place un-scanned documents beneath this notice!**

**Do not remove this notice from this file!**

GPO Jacket No. 560-102  
Print Order 61540  
Rise Business Services, LLC  
Job=AZ15 8/14/2019



Box Number= AZ15230



Claim Begin-End: AMC445815-AMC445830

**6 Location Notices-Amendments and Supporting Documents**



AZ15230-2 AMC341087-AMC454410



MINING CLAIM STATUS REPORT

Data Entered: 9/27/17 RAM

MTP Checked By: 9/27/17 RAM
GEO Checked By: 9/27/17 RAM

LEAD SERIAL NUMBER: AMC 445815 thru AMC 445830

NUMBER OF CLAIMS & TYPE:

8 LODE
8/10 PLACER
ASSOCIATION PLACER
MILL SITE
TUNNEL SITE

CHARGES:

Processing Fee @ \$20 = \$ 320
Location Fee @ \$37 = \$ 592
Maintenance Fee @ \$155 = \$ 2,480
Add'l Maint Fee for Assoc Placer = \$
SUBTOTAL \$
Maint Fees 2018 Other Fees \$ 2,480
Other Fees \$
TOTAL \$ 5,872

TOTAL ACREAGE: Per Claim
(Placer Only)

NUMBER OF LOCATORS:

DOCUMENTS RECEIVED VIA: Over-the-Counter [ ] Mail [X] TIMELY FILED: Yes [X] No [ ]

LEGAL DESCRIPTION: T 16.5N R 18W SEC 20
T R SEC
T R SEC
T R SEC
T R SEC

BLM [ ] FOREST SERVICE [ ] SUBJ TO PL 359: Yes [ ] No [ ]
WILDERNESS AREA [ ]

SPLIT ESTATE: N/A [ ] SX [ ] PX [ ] OTHER [ ]
SRHA [ ] Was proper Notice filed if located on SHRA Land? Yes [ ] No [ ]

RECONVEYED MINERALS ON BLM LAND REQUIRE OPENING ORDER FROM 1944 TO 1993:

Open to Entry On N/A [ ]

COMMENTS/STATUS: VOID [ ] PARTIALLY VOID [ ] PVT MINERALS [ ] WITHDRAWN LANDS [ ]
OTHER [ ]

Approved lode claims
Placer claims will be sent aligned parts letter

[ ] Claimant acknowledges that portions of the following claim(s) site(s) may be void or voidable.

Printed Name of Claimant Signature of Claimant

\*\*\*\*\*FINAL ADJUDICATION\*\*\*\*\*

DATE 5/29/18 INITIALS BDS

AMC 445815



FEE# 2017043862

OFFICIAL RECORDS OF MOHAVE COUNTY KRISTI BLAIR, COUNTY RECORDER



09/13/2017 12:39 PM Fee: \$10.00

PAGE: 1 of 2

LOCATION NOTICE FOR PLACER MINING CLAIM

Amendment BLM Serial #

NOTICE IS HEREBY GIVEN that the LIBERTY NO. 1 placer mining claim has been located by Kendall Mayfield Agent for CalPortland Company, whose current mailing address is 2025 E. Financial Way, Glendora, CA 91741

BLM Date Stamp

RECEIVED BLM AZ STATE OFFICE 2017 SEP 20 A 9:01 PHOENIX, ARIZONA

The general course of this claim is North - South and it is situated in Mohave County, Arizona. This claim is approximately 946 feet in length and 599 feet in width. The total acreage is 13.00 acres.

This claim begins at the SW corner of the claim which lies N 31 ° 57' 10" E a distance of 3528.16 feet from the SW corner of Section 20, T.16.5.N, R.18.W, G & SRB & M, which is point No. 1 and the SW corner of the claim, and the point of beginning;

- Thence N 0 ° 13' 48" E a distance of 944.02 feet to point No. 2, which is the NW corner of the claim; Thence N 89 ° 55' 48" E a distance of 599.03 feet to point No. 3, which is the NE corner of the claim; Thence S 0 ° 13' 24" W a distance of 947.22 feet to point No. 4, which is the SE corner of the claim; Thence N 89 ° 45' 47" W a distance of 599.14 feet to the point of beginning.

The location monument for this claim lies about 5 feet SW from point no. 2

This claim is marked by monuments at each corner, and the location monument on which this notice is posted. The monuments are comprised of 1-1/2" x 1-1/2" x 5' wooden posts marked with aluminum tags identifying each post. This claim lies within the NW4 of Section 20, T.16.5 N., R.18 W., Gila and Salt River Meridian, Arizona. The above information is shown on the map of the LIBERTY No. 1 through No. 8 placer claim group that was filed with this location notice at the office of the county recorder of Mohave County.

DATED AND POSTED on the ground this 21 day of July, 2017

LOCATOR AGENT

Printed Name Kendall Mayfield

Signature [Handwritten Signature]

AMC445815



MAP OF LIBERTY NO. 1  
 PLACER MINING CLAIM  
 IN SECTION 20, T.16.5.N, R.18.W, G&SRB&M

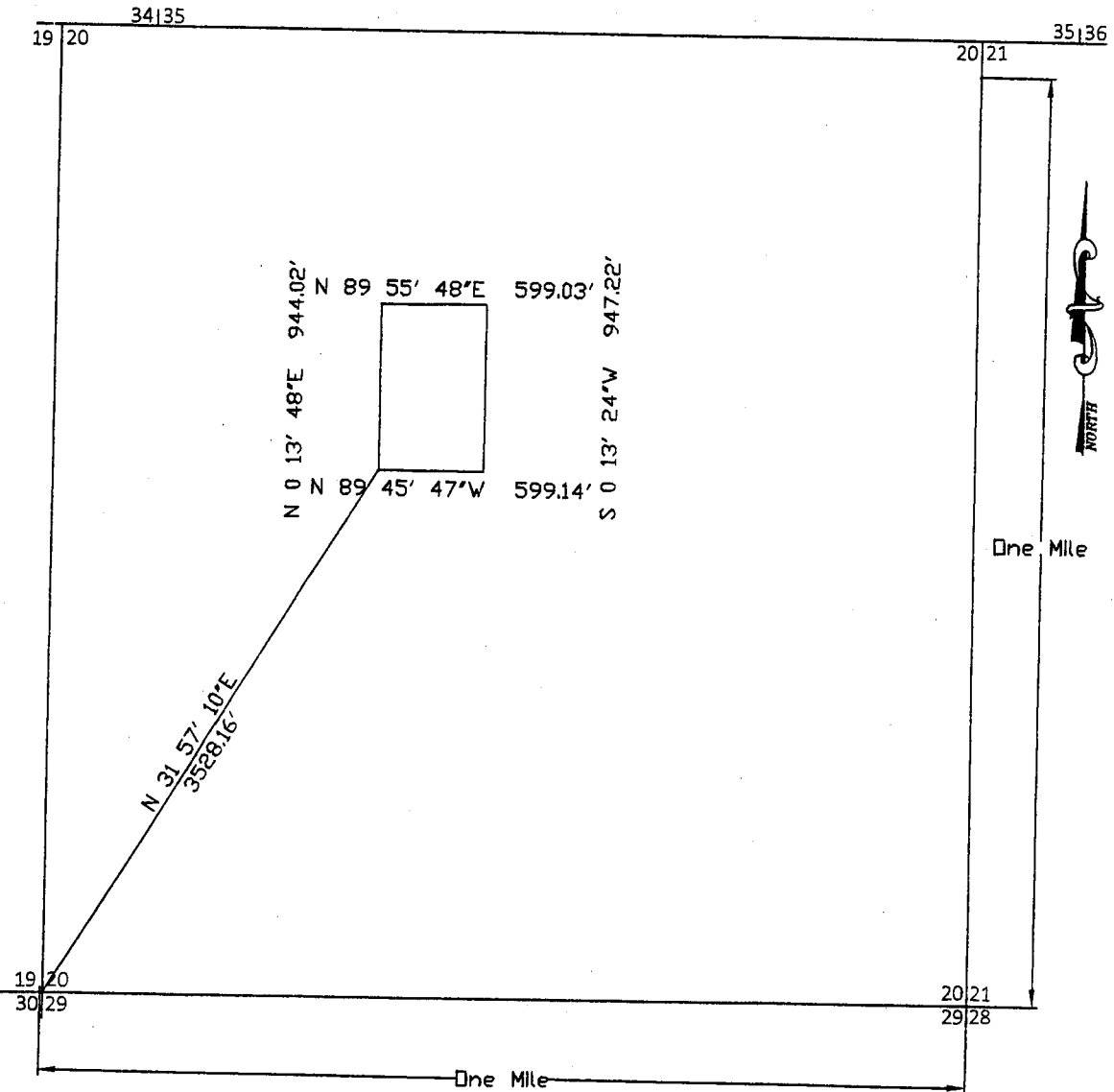

Scale: 1" = 1000 feet

1. The above map depicts the LIBERTY No. 1 Placer Mining Claim, which is located in:  
 Section 20, Township 16.5 N, Range 18 W, Gila and Salt River Base and Meridian, Mohave County, Arizona.

Total claim acreage is = 13.00 acres.

2. The type of corner and location monuments used are as follows: 1-1/2" x 1-1/2" x 5' wooden post
3. The bearings and distances in degrees and feet between claim corners and to a public land survey monument are as depicted on the map and the location notices.

RECEIVED  
 BLM AZ STATE OFFICE  
 2009 SEP 20 A 901  
 PHOENIX, ARIZONA

AMC445815



FEE# 2017043863

OFFICIAL RECORDS OF MOHAVE COUNTY KRISTI BLAIR, COUNTY RECORDER



09/13/2017 12:39 PM Fee: \$10.00

PAGE: 1 of 2

LOCATION NOTICE FOR PLACER MINING CLAIM

Amendment BLM Serial #

NOTICE IS HEREBY GIVEN that the LIBERTY NO. 2 placer mining claim has been located by Kendall Mayfield Agent for CalPortland Company, whose current mailing address is 2025 E. Financial Way, Glendora, CA 91741

BLM Date Stamp

RECEIVED BLM AZ STATE OFFICE 2017 SEP 20 A 9:01 PHOENIX, ARIZONA

The general course of this claim is West-East and it is situated in Mohave County, Arizona. This claim is approximately 1499.98 feet in length and 471.72 feet in width. The total acreage is 16.24 acres.

This claim begins at the SW corner of the claim which lies N 35 ° 27' 53" E a distance of 4942.34 feet from the SW corner of Section 20, T.16.5.N, R.18.W, G & SRB & M, which is point No. 1 and the SW corner of the claim, and the point of beginning;

- Thence N 0 ° 13' 48" E a distance of 473.62 feet to point No. 2, which is the NW corner of the claim; Thence S 89 ° 55' 48" W a distance of 1500 feet to point No. 3, which is the NE corner of the claim; Thence S 0 ° 13' 44" W a distance of 469.81 feet to point No. 4, which is the SE corner of the claim; Thence S 89 ° 47' 5" W a distance of 1499.98 feet to the point of beginning.

The location monument for this claim lies about 5 feet SE from point no. 1

This claim is marked by monuments at each corner, and the location monument on which this notice is posted. The monuments are comprised of 1-1/2" x 1-1/2" x 5' wooden posts marked with aluminum tags identifying each post. This claim lies within the NW4 and NE4 of Section 20, T.16.5 N., R.18 W., Gila and Salt River Meridian, Arizona. The above information is shown on the map of the LIBERTY No. 1 through No. 8 placer claim group that was filed with this location notice at the office of the county recorder of Mohave County.

DATED AND POSTED on the ground this 21 day of July, 2017

LOCATOR AGENT

Printed Name Kendall Mayfield

Signature Ken Mayfield

AMC445816



MAP OF LIBERTY NO. 2  
 PLACER MINING CLAIM  
 IN SECTION 20, T.16.5.N, R.18.W, G&SRB&M

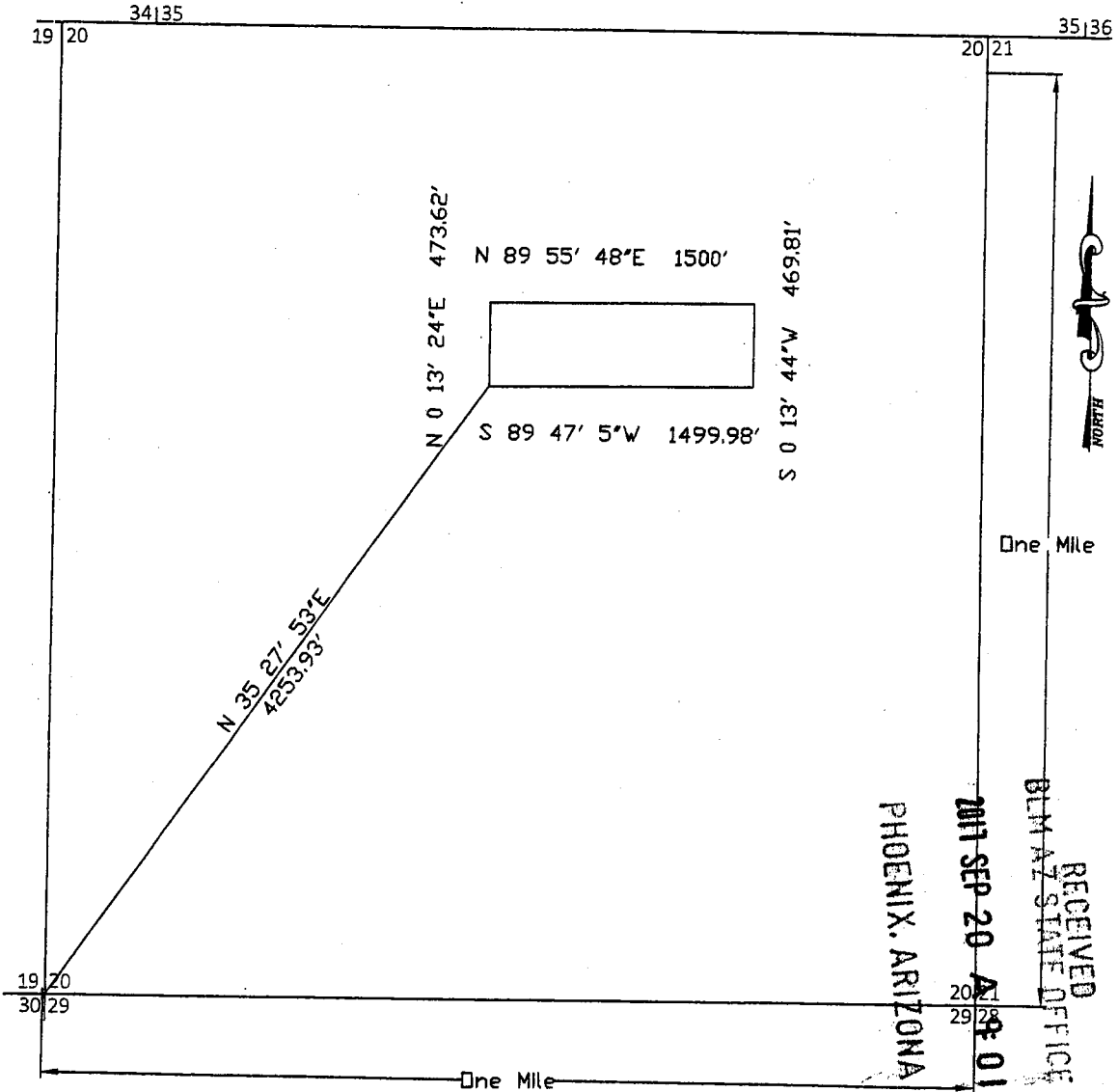

AMC445816

RECEIVED  
 BLM AZ STATE OFFICE  
 2011 SEP 20 11:01  
 PHOENIX, ARIZONA

Scale: 1" = 1000 feet

1. The above map depicts the LIBERTY No. 2 Placer Mining Claim, which is located in:  
 Section 20, Township 16.5 N, Range 18 W, Gila and Salt River Base and Meridian, Mohave County, Arizona.  
 Total claim acreage is = 16.24 acres.
2. The type of corner and location monuments used are as follows: 1-1/2" x 1-1/2" x 5' wooden posts.
3. The bearings and distances in degrees and feet between claim corners and to a public land survey monument are as depicted on the map and the location notices.



FEE# 2017043864

OFFICIAL RECORDS OF MOHAVE COUNTY KRISTI BLAIR, COUNTY RECORDER



09/13/2017 12:39 PM Fee: \$10.00

PAGE: 1 of 2

LOCATION NOTICE FOR PLACER MINING CLAIM

Amendment BLM Serial #

NOTICE IS HEREBY GIVEN that the LIBERTY NO. 3 placer mining claim has been located by Kendall Mayfield Agent for CalPortland Company, whose current mailing address is 2025 E. Financial Way, Glendora, CA 91741

BLM Date Stamp

RECEIVED BLM AZ STATE OFFICE 2011 SEP 20 A 9 01 PHOENIX, ARIZONA

The general course of this claim is West-East and it is situated in Mohave County, Arizona. This claim is approximately 1499.94 feet in length and 479.52 feet in width. The total acreage is 16.51 acres.

This claim begins at the SW corner of the claim which lies N 39 ° 30' 25" E a distance of 3876.77 feet from the SW corner of Section 20, T.16.5.N, R.18.W, G & SRB & M, which is point No. 1 and the SW corner of the claim, and the point of beginning;

- Thence N 0 ° 13' 24" E a distance of 473.60 feet to point No. 2, which is the NW corner of the claim; Thence N 89 ° 47' 5" E a distance of 1499.98 feet to point No. 3, which is the NE corner of the claim; Thence S 0 ° 13' 28" W a distance of 485.44 feet to point No. 4, which is the SE corner of the claim; Thence N 89 ° 45' 47" W a distance of 1499.88 feet to the point of beginning.

The location monument for this claim lies about 5 feet SW from point no. 1

This claim is marked by monuments at each corner, and the location monument on which this notice is posted.

The monuments are comprised of 1-1/2" x 1-1/2" x 5' wooden posts marked with aluminum tags identifying each post.

This claim lies within the NW4 and NE4 of Section 20, T.16.5 N., R.18 W., Gila and Salt River Meridian, Arizona.

The above information is shown on the map of the LIBERTY No. 1 through No. 8 placer claim group that was filed with this location notice at the office of the county recorder of Mohave County.

DATED AND POSTED on the ground this 21 day of July, 2017.

LOCATOR AGENT

Printed Name Kendall Mayfield

Signature Ken Mayfield

AMC445817



MAP OF LIBERTY NO. 3  
PLACER MINING CLAIM  
IN SECTION 20, T.16.5.N, R.18.W, G&SRB&M

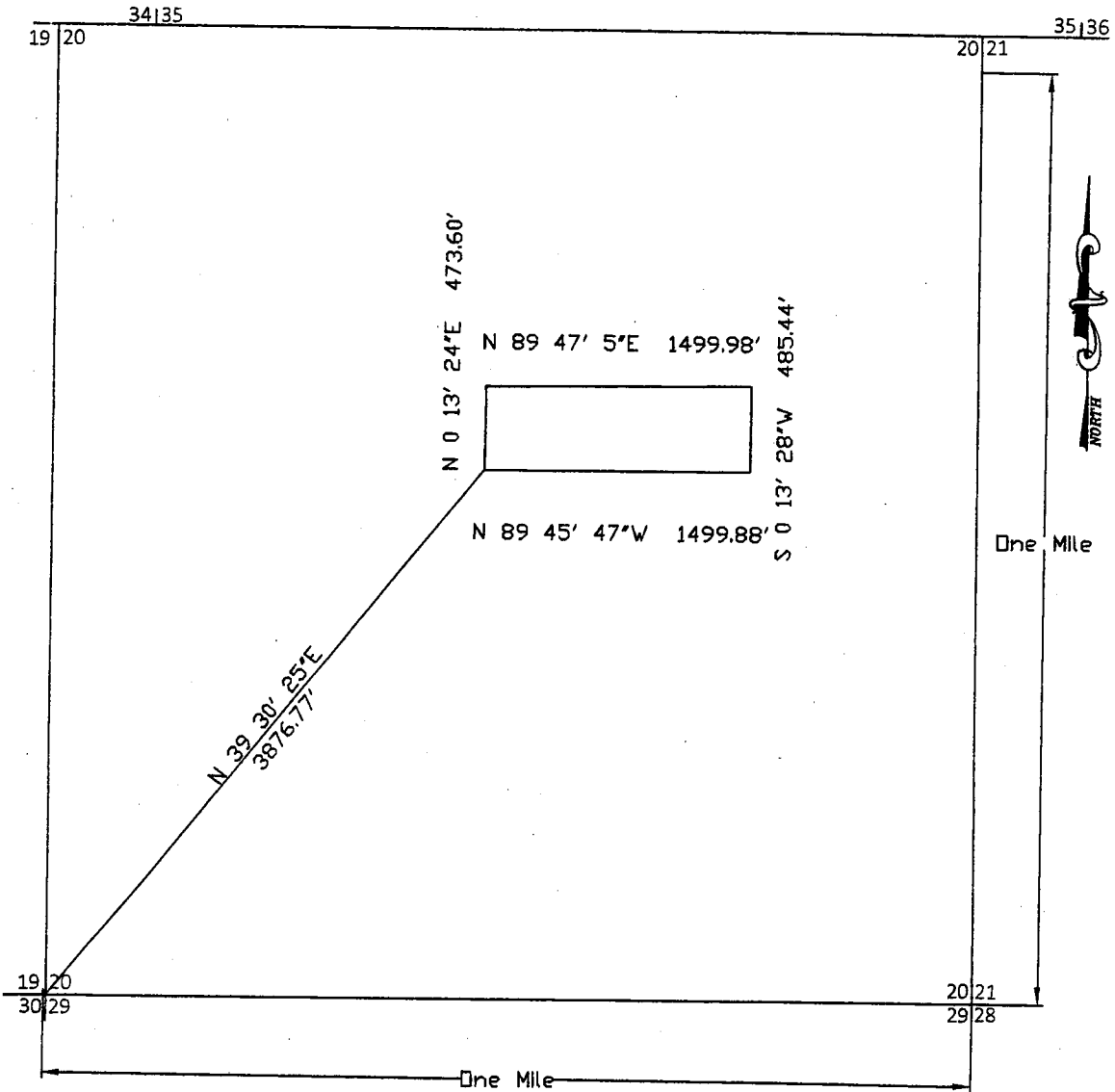

Scale: 1" = 1000 feet

- The above map depicts the LIBERTY No. 3 Placer Mining Claim, which is located in:  
Section 20, Township 16.5 N, Range 18 W, Gila and Salt River Base and Meridian, Mohave County,  
Arizona.

Total claim acreage is = 16.51 acres.

- The type of corner and location monuments used are as follows: 1-1/2" x 1-1/2" x 5' wooden posts.
- The bearings and distances in degrees and feet between claim corners and to a public land survey monument are as depicted on the map and the location notices.

PHOENIX, ARIZONA

2011 SEP 20 A 901

RECEIVED  
BLM AZ STATE OFFICE

AMC445817



2



FEE# 2017043865

OFFICIAL RECORDS OF MOHAVE COUNTY KRISTI BLAIR, COUNTY RECORDER



09/13/2017 12:39 PM Fee: \$10.00

PAGE: 1 of 2

LOCATION NOTICE FOR PLACER MINING CLAIM

Amendment BLM Serial #

NOTICE IS HEREBY GIVEN that the LIBERTY NO. 4 placer mining claim has been located by Kendall Mayfield Agent for CalPortland Company, whose current mailing address is 2025 E. Financial Way, Glendora, CA 91741

BLM Date Stamp

RECEIVED BLM AZ STATE OFFICE 2017 SEP 20 A 9:01 PHOENIX, ARIZONA

The general course of this claim is West-East and it is situated in Mohave County, Arizona.

This claim is approximately 1310.34 feet in length and 473.28 feet in width. The total acreage is 14.25 acres.

This claim begins at the SW corner of the claim which lies N 48 ° 49' 42" E a distance of 5271.55 feet from the SW corner of Section 20, T.16.5.N, R.18.W, G & SRB & M, which is point No. 1 and the SW corner of the claim, and the point of beginning;

Thence N 0 ° 13' 44" E a distance of 473.60 feet to point No. 2, which is the NW corner of the claim;

Thence N 89 ° 55' 48" E a distance of 1310.08 feet to point No. 3, which is the NE corner of the claim;

Thence S 0 ° 9' 48" W a distance of 476.74 feet to point No. 4, which is the SE corner of the claim;

Thence N 89 ° 46' 1" W a distance of 1310.61 feet to the point of beginning.

The location monument for this claim lies about 5 feet NE from point no. 4

This claim is marked by monuments at each corner, and the location monument on which this notice is posted.

The monuments are comprised of 1-1/2" x 1-1/2" x 5' wooden posts marked with aluminum tags identifying each post.

This claim lies within NE4 of Section 20, T.16.5 N., R.18 W., Gila and Salt River Meridian, Arizona.

The above information is shown on the map of the LIBERTY No. 1 through No. 8 placer claim group that was filed with this location notice at the office of the county recorder of Mohave County.

DATED AND POSTED on the ground this 21 day of July, 2017.

LOCATOR  AGENT

Printed Name Kendall Mayfield

Signature Ken Mayfield

AMC445818



MAP OF LIBERTY NO. 4  
 PLACER MINING CLAIM  
 IN SECTION 20, T.16.5.N, R.18.W, G&SRB&M

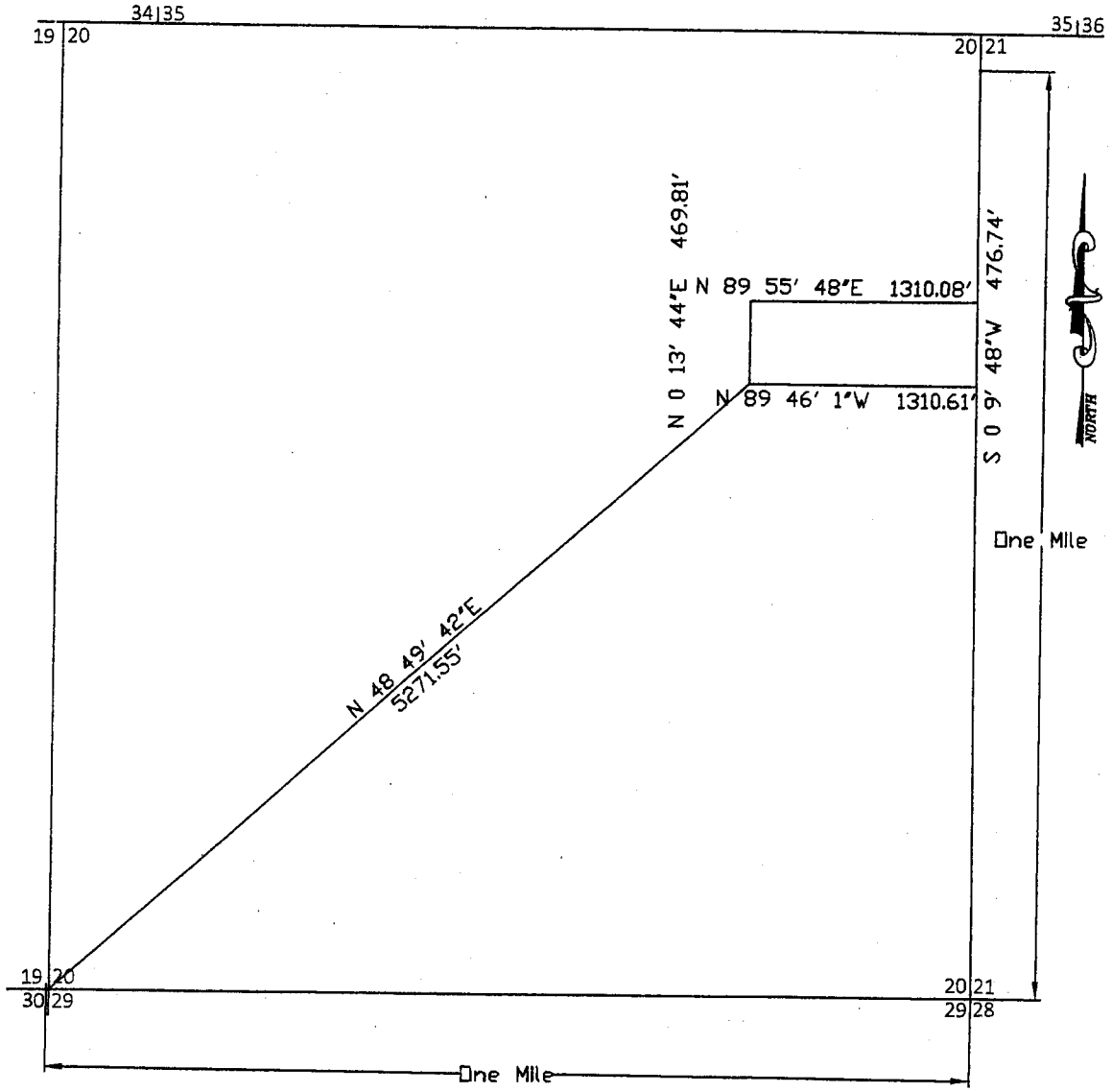

Scale: 1" = 1000 feet

1. The above map depicts the LIBERTY No. 4 Placer Mining Claim, which is located in:  
 Section 20, Township 16.5 N, Range 18 W, Gila and Salt River Base and Meridian, Mohave County,  
 Arizona.

Total claim acreage is = 14.25 acres.

2. The type of corner and location monuments used are as follows: 1-1/2" x 1-1/2" x 5' wood post.  
 3. The bearings and distances in degrees and feet between claim corners and to a public land survey monument are as depicted on the map and the location notices.

RECEIVED  
 BLM AZ STATE OFFICE  
 2017 SEP 20 A 9:21  
 PHOENIX, ARIZONA

AMC445818



2



FEE# 2017043866

OFFICIAL RECORDS OF MOHAVE COUNTY KRISTI BLAIR, COUNTY RECORDER



09/13/2017 12:39 PM Fee: \$10.00

PAGE: 1 of 2

LOCATION NOTICE FOR PLACER MINING CLAIM

Amendment BLM Serial #

NOTICE IS HEREBY GIVEN that the LIBERTY NO. 5 placer mining claim has been located by Kendall Mayfield Agent for CalPortland Company, whose current mailing address is 2025 E. Financial Way, Glendora, CA 91741

BLM Date Stamp

RECEIVED BLM AZ STATE OFFICE 2017 SEP 20 A 9:02 PHOENIX, ARIZONA

The general course of this claim is West-East and it is situated in Mohave County, Arizona. This claim is approximately 1310.93 feet in length and 600.00 feet in width. The total acreage is 18.06 acres.

This claim begins at the SW corner of the claim which lies N 54 ° 6' 13" E a distance of 4895.53 feet from the SW corner of Section 20, T.16.5.N, R.18.W, G & SRB & M, which is point No. 1 and the SW corner of the claim, and the point of beginning;

Thence N 0 ° 13' 28" E a distance of 600 feet to point No. 2, which is the NW corner of the claim;

Thence S 89 ° 46' 1" E a distance of 1310.61 feet to point No. 3, which is the NE corner of the claim;

Thence S 0 ° 9' 48" W a distance of 600 feet to point No. 4, which is the SE corner of the claim;

Thence N 89 ° 46' 1" W a distance of 1311.25 feet to the point of beginning.

The location monument for this claim lies about 5 feet NE from point no. 4

This claim is marked by monuments at each corner, and the location monument on which this notice is posted.

The monuments are comprised of 1-1/2" x 1-1/2" x 5' wooden posts marked with aluminum tags identifying each post.

This claim lies within NE4 of Section 20, T.16.5 N., R.18 W., Gila and Salt River Meridian, Arizona.

The above information is shown on the map of the LIBERTY No. 1 through No. 8 placer claim group that was filed with this location notice at the office of the county recorder of Mohave County.

DATED AND POSTED on the ground this 21 day of July, 2017

LOCATOR  AGENT

Printed Name Kendall Mayfield

Signature Kendall Mayfield

AMC445819



MAP OF LIBERTY NO. 5  
PLACER MINING CLAIM  
IN SECTION 20, T.16.5.N, R.18.W, G&SRB&M

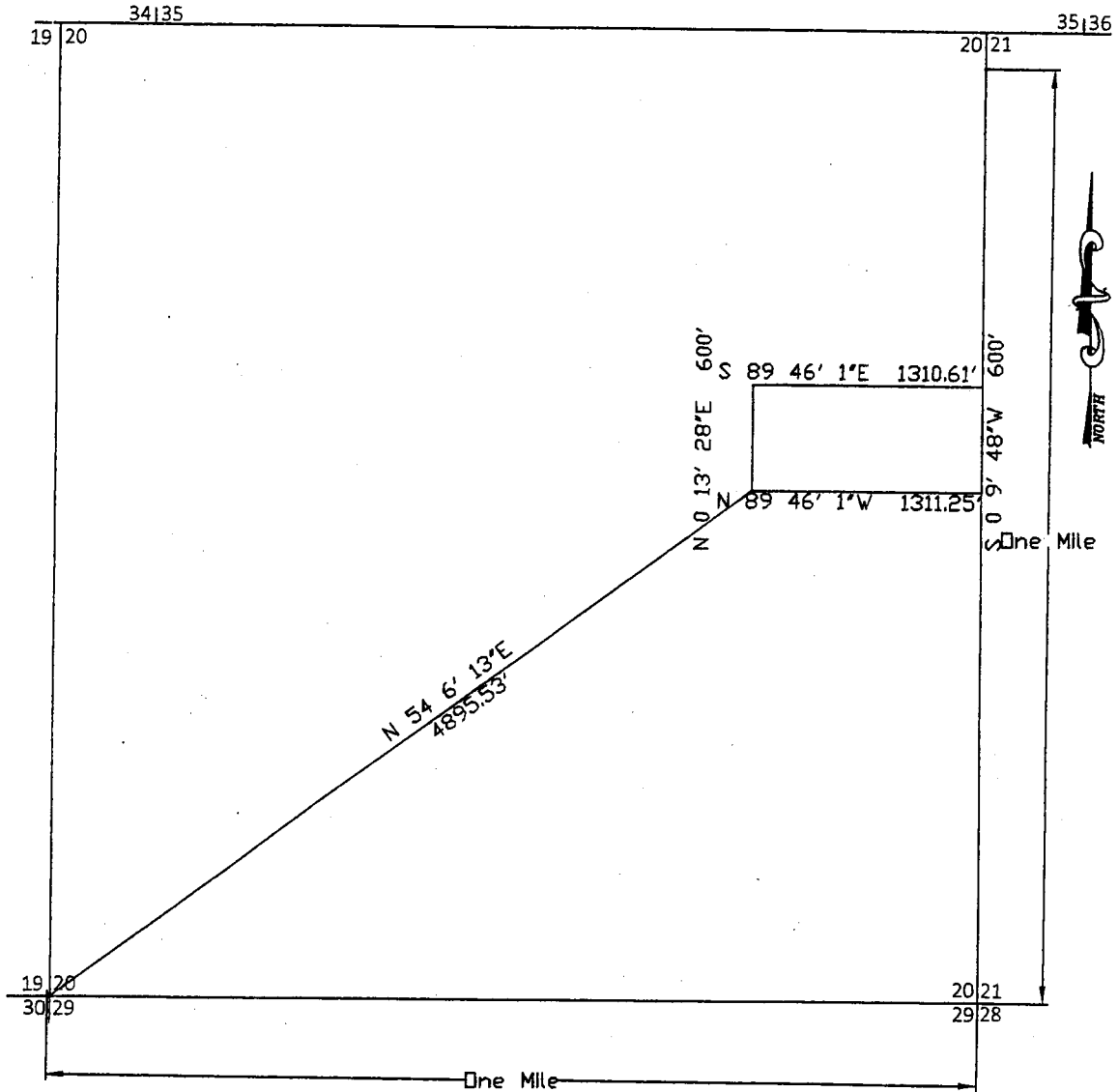

Scale: 1" = 1000 feet

1. The above map depicts the LIBERTY No. 5 Placer Mining Claim, which is located in:  
Section 20, Township 16.5 N, Range 18 W, Gila and Salt River Base and Meridian, Mohave County  
Arizona.

Total claim acreage is = 18.06 acres.

2. The type of corner and location monuments used are as follows: 1-1/2" x 1-1/2" x 5' wooden posts.
3. The bearings and distances in degrees and feet between claim corners and to a public land survey monument are as depicted on the map and the location notices.

RECEIVED  
BLM AZ STATE OFFICE  
2018 SEP 20 9:02  
PHOENIX, ARIZONA

AMC445819



FEE# 2017043867

OFFICIAL RECORDS OF MOHAVE COUNTY KRISTI BLAIR, COUNTY RECORDER



09/13/2017 12:39 PM Fee: \$10.00

PAGE: 1 of 2

LOCATION NOTICE FOR PLACER MINING CLAIM

Amendment BLM Serial #

NOTICE IS HEREBY GIVEN that the LIBERTY NO. 6 placer mining claim has been located by Kendall Mayfield Agent for CalPortland Company, whose current mailing address is 2025 E. Financial Way, Glendora, CA 91741

BLM Date Stamp

RECEIVED BLM AZ STATE OFFICE 2017 SEP 20 A 9 02 PHOENIX, ARIZONA

The general course of this claim is West-East and it is situated in Mohave County, Arizona. This claim is approximately 1311.75 feet in length and 600.00 feet in width. The total acreage is 18.07 acres.

This claim begins at the SW corner of the claim which lies N 60 ° 11' 38" E a distance of 4567.51 feet from the SW corner of Section 20, T.16.5.N, R.18.W, G & SRB & M, which is point No. 1 and the SW corner of the claim, and the point of beginning;

Thence N 0 ° 14' 12" E a distance of 600 feet to point No. 2, which is the NW corner of the claim;

Thence S 89 ° 46' 1" E a distance of 1311.25 feet to point No. 3, which is the NE corner of the claim;

Thence S 0 ° 8' 29" W a distance of 600 feet to point No. 4, which is the SE corner of the claim;

Thence N 89 ° 46' 1" W a distance of 1312.25 feet to the point of beginning.

The location monument for this claim lies about 5 feet SE from point no. 2

This claim is marked by monuments at each corner, and the location monument on which this notice is posted.

The monuments are comprised of 1-1/2" x 1-1/2" x 5' wooden posts marked with aluminum tags identifying each post.

This claim lies within NE4 and SE4 of Section 20, T.16.5 N., R.18 W., Gila and Salt River Meridian, Arizona.

The above information is shown on the map of the LIBERTY No. 1 through No. 8 placer claim group that was filed with this location notice at the office of the county recorder of Mohave County.

DATED AND POSTED on the ground this 21 day of July, 2017

LOCATOR AGENT

Printed Name Kendall Mayfield

Signature [Handwritten Signature]

AMC445820



MAP OF LIBERTY NO. 6  
PLACER MINING CLAIM  
IN SECTION 20, T.16.5.N, R.18.W, G&SRB&M

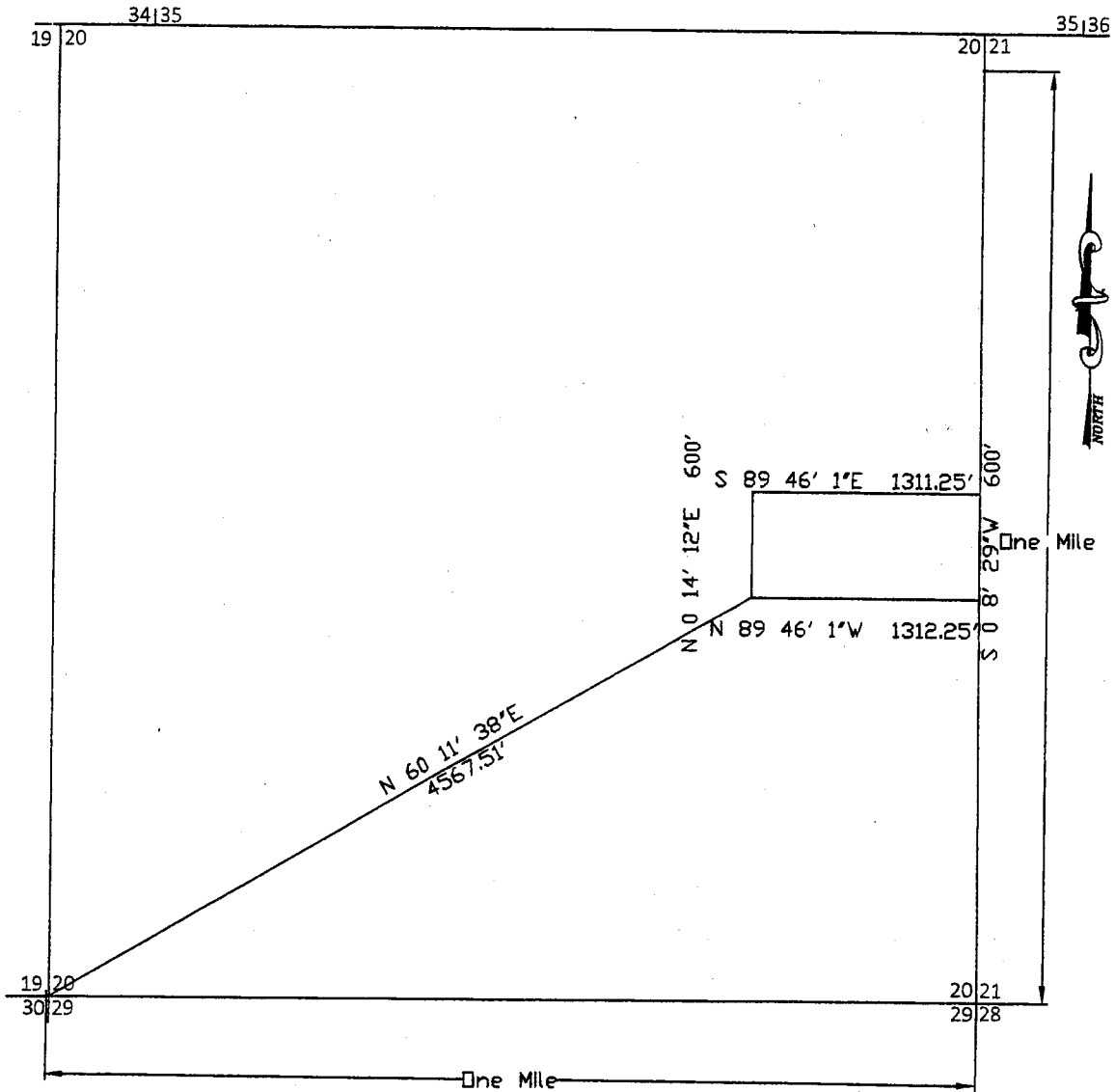

Scale: 1" = 1000 feet

1. The above map depicts the LIBERTY No. 6 Placer Mining Claim, which is located in:  
Section 20, Township 16.5 N, Range 18 W, Gila and Salt River Base and Meridian, Mohave County,  
Arizona.

Total claim acreage is = 18.07 acres.

2. The type of corner and location monuments used are as follows: 1-1/2" x 1-1/2" x 5' wooden post.
3. The bearings and distances in degrees and feet between claim corners and to a public land survey monument are as depicted on the map and the location notices.

PHOENIX, ARIZONA

2017 SEP 20 AM 9:02

RECEIVED  
BLM AZ STATE OFFICE

AMC445820



2

FEE# 2017043868

OFFICIAL RECORDS OF MOHAVE COUNTY KRISTI BLAIR, COUNTY RECORDER



09/13/2017 12:39 PM Fee: \$10.00

PAGE: 1 of 2

LOCATION NOTICE FOR PLACER MINING CLAIM

Amendment BLM Serial #

NOTICE IS HEREBY GIVEN that the LIBERTY NO. 7 placer mining claim has been located by Kendall Mayfield Agent for CalPortland Company, whose current mailing address is 2025 E. Financial Way, Glendora, CA 91741

BLM Date Stamp

RECEIVED BLM AZ STATE OFFICE 2017 SEP 20 A 9 02 PHOENIX, ARIZONA

The general course of this claim is West-East and it is situated in Mohave County, Arizona.

This claim is approximately 1312.84 feet in length and 600.00 feet in width. The total acreage is 18.08 acres.

This claim begins at the SW corner of the claim which lies N 67 ° 8' 1" E a distance of 4298.60 feet from the SW corner of Section 20, T.16.5.N, R.18.W, G & SRB & M, which is point No. 1 and the SW corner of the claim, and the point of beginning;

Thence N 0 ° 14' 19" E a distance of 600 feet to point No. 2, which is the NW corner of the claim;

Thence S 89 ° 46' 1" E a distance of 1312.24 feet to point No. 3, which is the NE corner of the claim;

Thence S 0 ° 7' 36" W a distance of 600 feet to point No. 4, which is the SE corner of the claim;

Thence N 89 ° 46' 1" W a distance of 1313.42 feet to the point of beginning.

The location monument for this claim lies about 5 feet SE from point no. 2

This claim is marked by monuments at each corner, and the location monument on which this notice is posted.

The monuments are comprised of 1-1/2" x 1-1/2" x 5' wooden posts marked with aluminum tags identifying each post.

This claim lies within SE4 of Section 20, T.16.5 N., R.18 W., Gila and Salt River Meridian, Arizona.

The above information is shown on the map of the LIBERTY No. 1 through No. 8 placer claim group that was filed with this location notice at the office of the county recorder of Mohave County.

DATED AND POSTED on the ground this 21 day of July, 2017

LOCATOR  AGENT

Printed Name Kendall Mayfield

Signature Ken Mayfield

AMC445821



MAP OF LIBERTY NO. 7  
 PLACER MINING CLAIM  
 IN SECTION 20, T.16.5.N, R.18.W, G&SRB&M

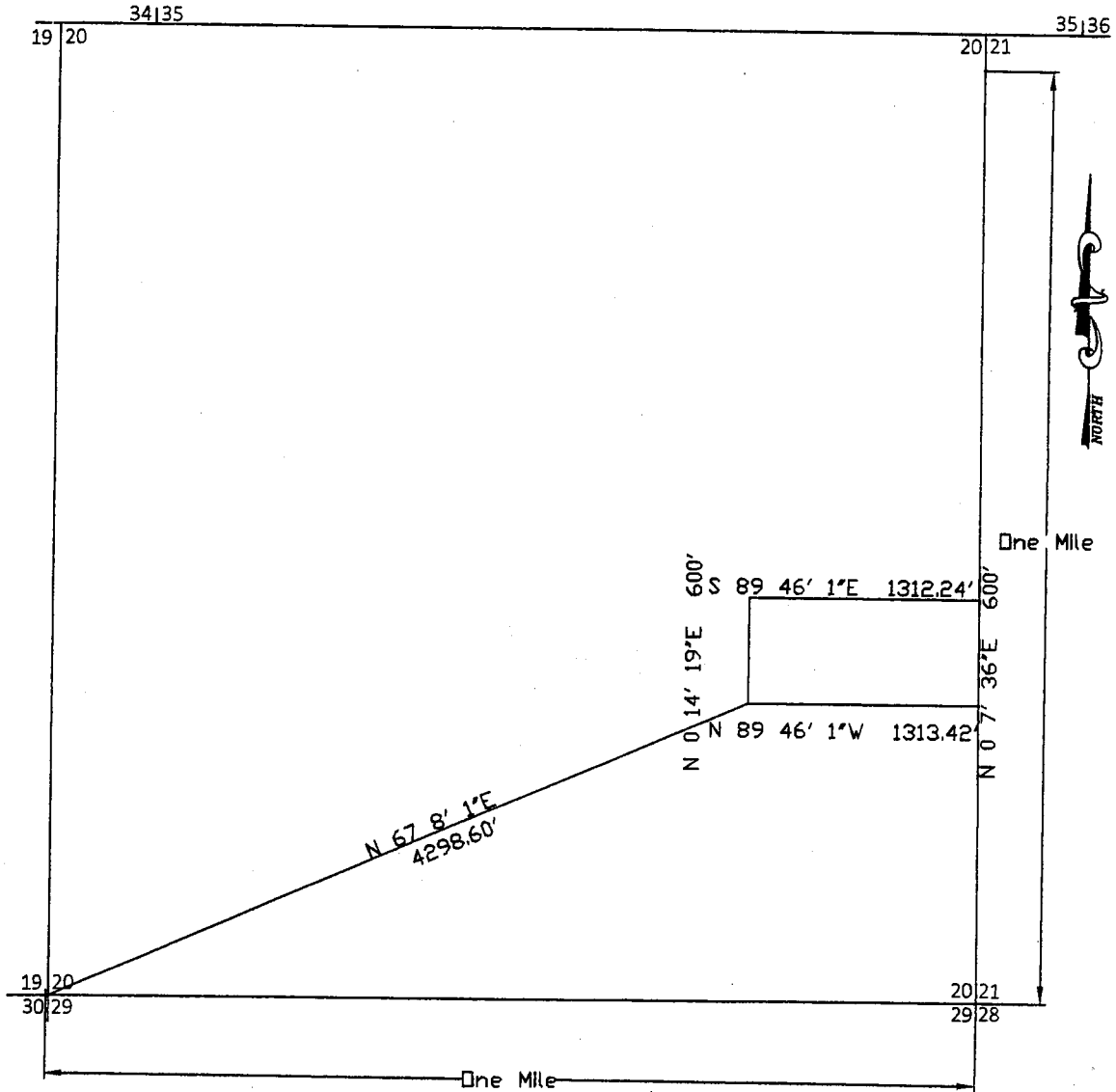

Scale: 1" = 1000 feet

- The above map depicts the LIBERTY No. 7 Placer Mining Claim, which is located in:  
 Section 20, Township 16.5 N, Range 18 W, Gila and Salt River Base and Meridian, Mohave County,  
 Arizona.

Total claim acreage is = 18.08 acres.

- The type of corner and location monuments used are as follows: 1-1/2" x 1-1/2" x 5' wooden posts.
- The bearings and distances in degrees and feet between claim corners and to a public land survey monument are as depicted on the map and the location notices.

RECEIVED  
 BLM AZ STATE OFFICE  
 2015 SEP 20 AM 9:02  
 PHOENIX, ARIZONA

AMC445821



2

FEE# 2017043869

OFFICIAL RECORDS OF MOHAVE COUNTY KRISTI BLAIR, COUNTY RECORDER



09/13/2017 12:39 PM Fee: \$10.00

PAGE: 1 of 2

LOCATION NOTICE FOR PLACER MINING CLAIM

Amendment BLM Serial #

NOTICE IS HEREBY GIVEN that the LIBERTY NO. 8 placer mining claim has been located by Kendall Mayfield Agent for CalPortland Company, whose current mailing address is 2025 E. Financial Way, Glendora, CA 91741

BLM Date Stamp

RECEIVED BLM AZ STATE OFFICE 2017 SEP 20 A 9 02 PHOENIX, ARIZONA

The general course of this claim is West-East and it is situated in Mohave County, Arizona. This claim is approximately 1313.89 feet in length and 485.36 feet in width. The total acreage is 14.64 acres.

This claim begins at the SW corner of the claim which lies N 73 ° 20' 8" E a distance of 4132.32 feet from the SW corner of Section 20, T.16.5.N, R.18.W, G & SRB & M, which is point No. 1 and the SW corner of the claim, and the point of beginning;

Thence N 0 ° 14' 19" E a distance of 485.36 feet to point No. 2, which is the NW corner of the claim;

Thence S 89 ° 46' 1" E a distance of 1313.42 feet to point No. 3, which is the NE corner of the claim;

Thence S 0 ° 7' 36" W a distance of 485.36 feet to point No. 4, which is the SE corner of the claim;

Thence N 89 ° 46' 1" W a distance of 1314.37 feet to the point of beginning.

The location monument for this claim lies about 5 feet SE from point no. 2

This claim is marked by monuments at each corner, and the location monument on which this notice is posted.

The monuments are comprised of 1-1/2" x 1-1/2" x 5' wooden posts marked with aluminum tags identifying each post.

This claim lies within SE4 of Section 20, T.16.5 N., R.18 W., Gila and Salt River Meridian, Arizona.

The above information is shown on the map of the LIBERTY No. 1 through No. 8 placer claim group that was filed with this location notice at the office of the county recorder of Mohave County.

DATED AND POSTED on the ground this 21 day of July, 2017.

LOCATOR  AGENT

Printed Name Kendall Mayfield

Signature Ken Mayfield

AMC445822



MAP OF LIBERTY NO. 8  
 PLACER MINING CLAIM  
 IN SECTION 20, T.16.5.N, R.18.W, G&SRB&M

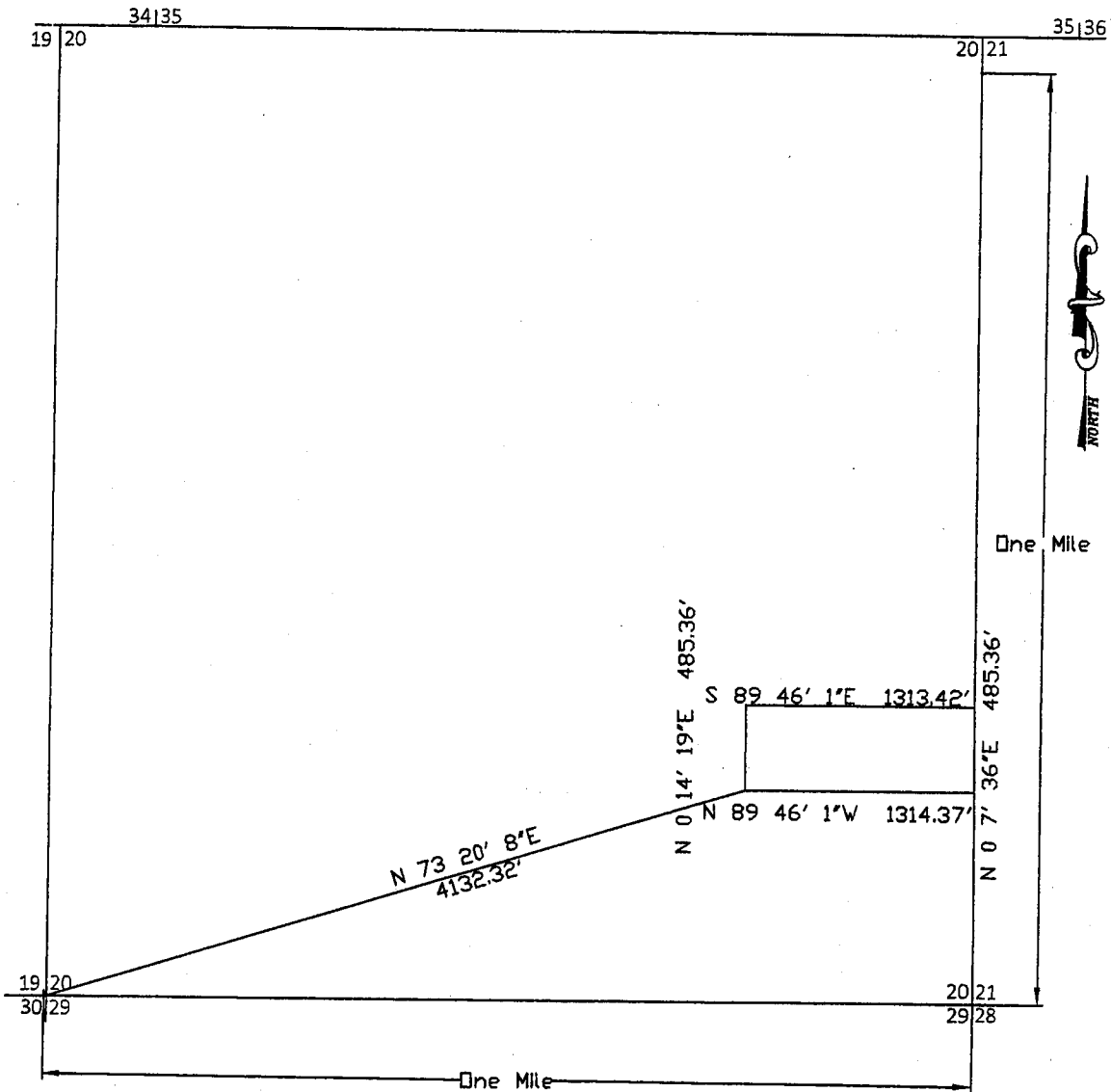

Scale: 1" = 1000 feet

1. The above map depicts the LIBERTY No. 8 Placer Mining Claim, which is located in:  
 Section 20, Township 16.5 N, Range 18 W, Gila and Salt River Base and Meridian, Mohave County,  
 Arizona.

Total claim acreage is = 14.64 acres.

2. The type of corner and location monuments used are as follows: 1-1/2" x 1-1/2" x 5' wooden posts.
3. The bearings and distances in degrees and feet between claim corners and to a public land survey monument are as depicted on the map and the location notices.

RECEIVED  
 BLM AZ STATE OFFICE  
 2017 SEP 20 9 02  
 PHOENIX, ARIZONA

AN0445822



FEE# 2017043870

OFFICIAL RECORDS OF MOHAVE COUNTY KRISTI BLAIR, COUNTY RECORDER



09/13/2017 12:39 PM Fee: \$10.00

PAGE: 1 of 2

LOCATION NOTICE FOR LODE MINING CLAIM

Amendment BLM Serial #

NOTICE IS HEREBY GIVEN that the LIBERTY LODE NO. 1 lode mining claim has been located by Kendall Mayfield Agent for CalPortland Company, whose current mailing address is 2025 E. Financial Way, Glendora, CA 91741

BLM Date Stamp

RECEIVED BLM AZ STATE OFFICE 2017 SEP 20 A 9:02 PHOENIX, ARIZONA

The general course of this claim is North - South and it is situated in Mohave County, Arizona. This claim is approximately 946 feet in length and 599 feet in width. The total acreage is 13.00 acres.

This claim runs from the location monument on which this location notice is posted on the centerline of the claim approximately 0 feet in a North direction to the North end line and 946 feet in a South direction to the South end line. This claim is marked by six monuments, one at each corner and one at the center of each end line of the claim.

The location monument on which this notice is posted is situated within Section 20, Township 16.5N, Range 18 West, Gila Salt River Base and Meridian, Arizona and this claim encompasses portions of the following quarter section(s), section(s), Township(s), and Range(s) NW4 of Section 20, T.16.5 N., R.18W. Gila Salt River Base and Meridian, Arizona.

The locality of this claim with reference to some natural object or permanent monument and additional information (if any) concerning its locality are as follows: 3524.16' in a N31°57'10" E Bearing from the SW Corner Monument of section 20 to the SW Corner of the claim. The above information is shown on the attached map.

DATED AND POSTED on the ground this 21 day of July, 2017

LOCATOR AGENT

Print Name (s) Kendall Mayfield

Signature (s) [Handwritten Signature]

AMC445823



MAP OF LIBERTY LODE NO. 1  
LODE MINING CLAIM  
IN SECTION 20, T.16.5.N, R.18.W, G&SRB&M

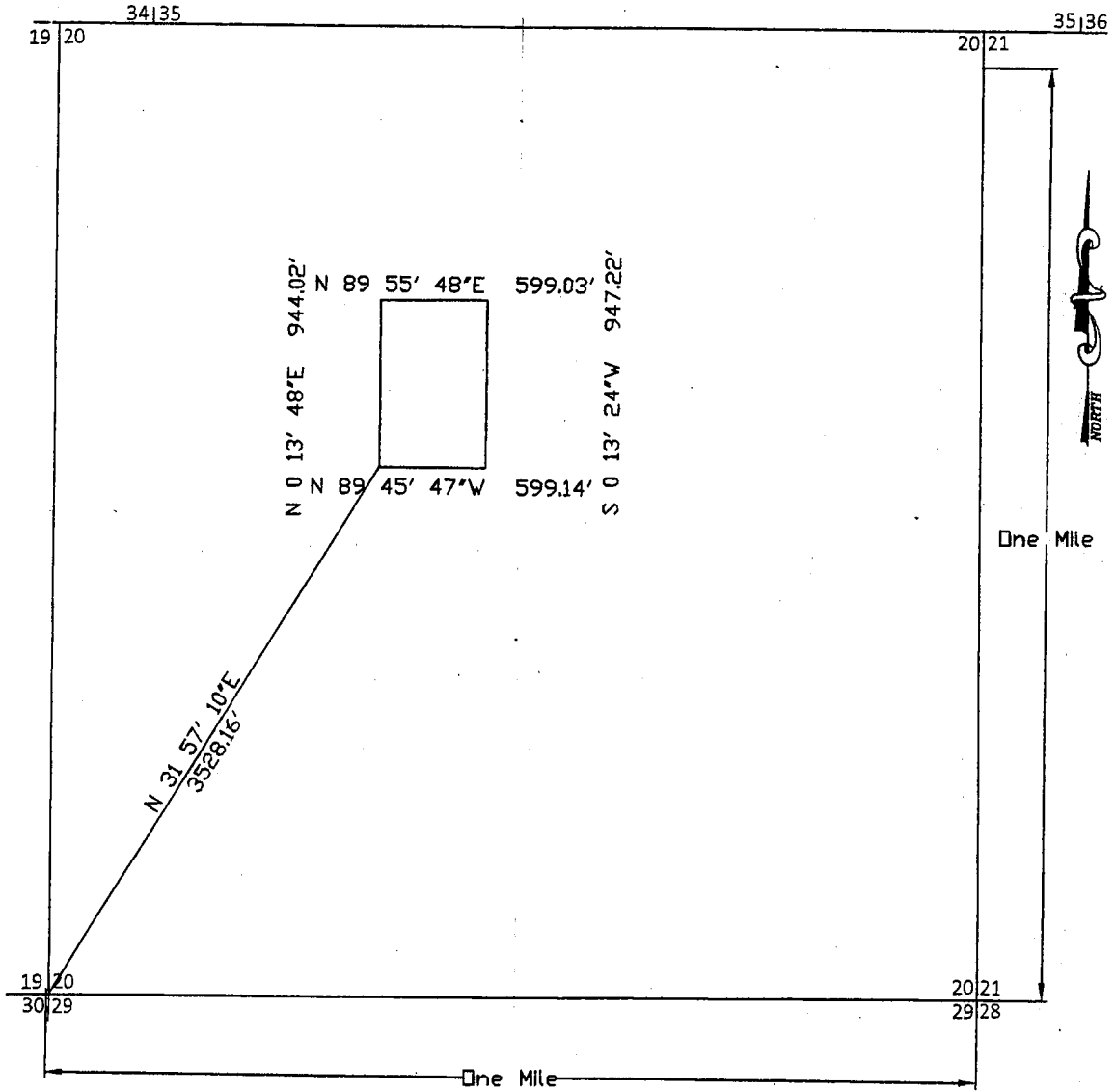

Scale: 1" = 1000 feet

1. The above map depicts the LIBERTY LODE No. 1 Lode Mining Claim, which is located in Section 20, Township 16.5 N, Range 18 W, Gila and Salt River Base and Meridian, Mohave County, Arizona.

Total claim acreage is = 13.00 acres.

- The type of corner and location monuments used are as follows: 1-1/2" x 1-1/2" x 5' wooden post.
- The bearings and distances in degrees and feet between claim corners and to a public land survey monument are as depicted on the map and the location notices.

RECEIVED  
BLM AZ STATE OFFICE  
2017 SEP 20 AM 9:02  
PHOENIX, ARIZONA

AMC 445823



FEE# 2017043871

OFFICIAL RECORDS OF MOHAVE COUNTY KRISTI BLAIR, COUNTY RECORDER



09/13/2017 12:39 PM Fee: \$10.00

PAGE: 1 of 2

LOCATION NOTICE FOR LODE MINING CLAIM

Amendment BLM Serial #

NOTICE IS HEREBY GIVEN that the LIBERTY LODE NO. 2 lode mining claim has been located by Kendall Mayfield Agent for CalPortland Company, whose current mailing address is 2025 E. Financial Way, Glendora, CA 91741

BLM Date Stamp

RECEIVED BLM AT STATE OFFICE 2017 SEP 20 A 9:02 PHOENIX, ARIZONA

The general course of this claim is East - West and it is situated in Mohave County, Arizona. This claim is approximately 1499.99 feet in length and 471.72 feet in width. The total acreage is 16.24 acres.

This claim runs from the location monument on which this location notice is posted on the centerline of the claim approximately 0 feet in a West direction to the West end line and 1499.99 feet in a East direction to the East end line. This claim is marked by six monuments, one at each corner and one at the center of each end line of the claim.

The location monument on which this notice is posted is situated within Section 20, Township 16.5N, Range 18 West, Gila Salt River Base and Meridian, Arizona and this claim encompasses portions of the following quarter section(s), section(s), Township(s), and Range(s) NW4 and NE4 of Section 20, T.16.5 N., R.18W. Gila Salt River Base and Meridian, Arizona.

The locality of this claim with reference to some natural object or permanent monument and additional information (if any) concerning its locality are as follows: 4253.93 feet in a N 35° 27' 53" E Bearing from SW corner monument of section 20 to the SW corner of claim. The above information is shown on the attached map.

DATED AND POSTED on the ground this 21 day of July, 2017

LOCATOR AGENT

Print Name (s) Kendall Mayfield

Signature (s) Ken Mayfield

AMC445824



MAP OF LIBERTY LODE NO. 2  
 LODE MINING CLAIM  
 IN SECTION 20, T.16.5.N, R.18.W, G&SRB&M

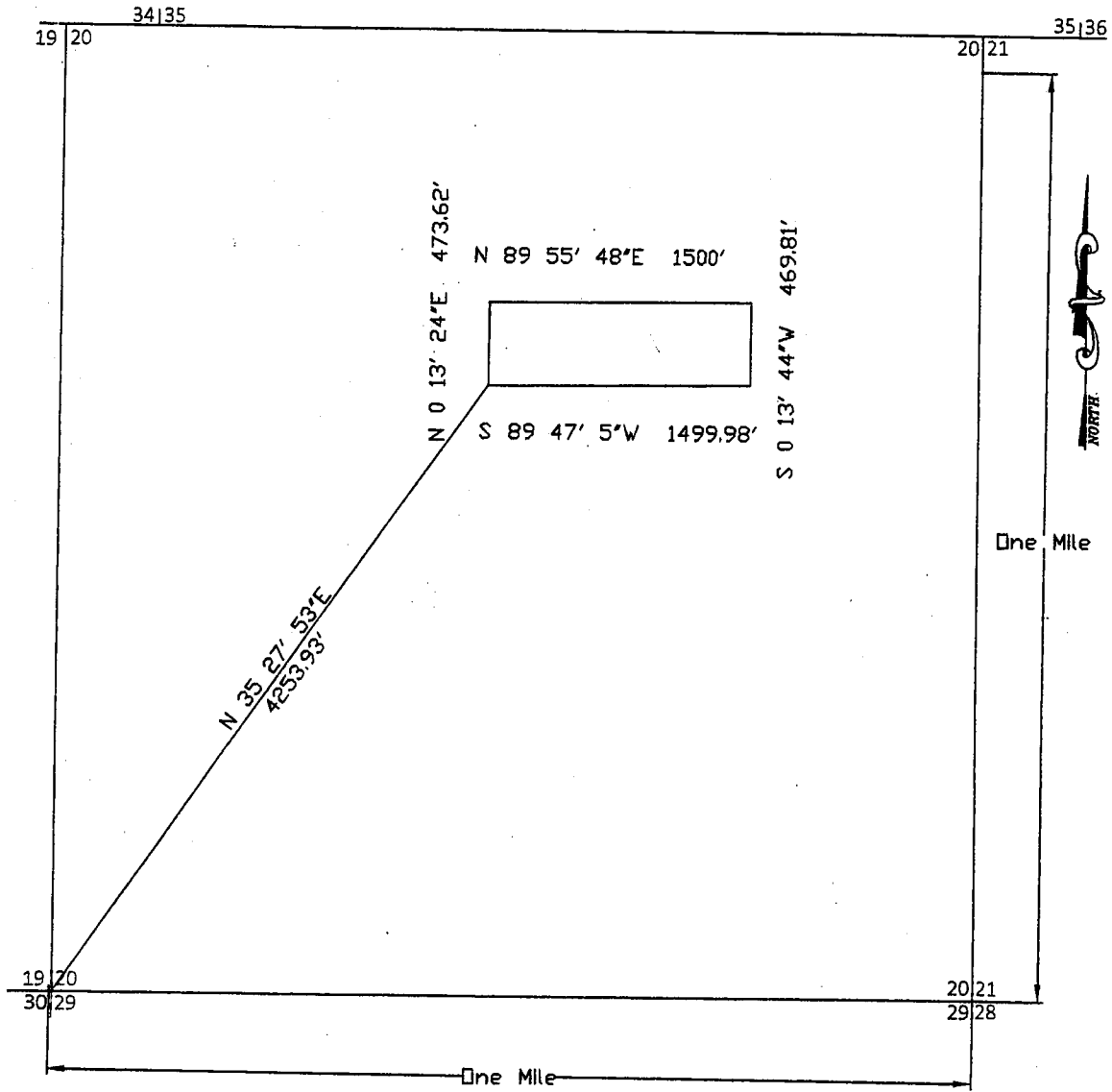

Scale: 1" = 1000 feet

1. The above map depicts the LIBERTY LODE No. 2 Lode Mining Claim, which is located in Section 20, Township 16.5 N, Range 18 W, Gila and Salt River Base and Meridian, Mohave County, Arizona.

Total claim acreage is = 16.24 acres.

- The type of corner and location monuments used are as follows: 1-1/2" x 1-1/2" x 5' wooden posts.
- The bearings and distances in degrees and feet between claim corners and to a public land survey monument are as depicted on the map and the location notices.

RECEIVED  
 BLM AZ STATE OFFICE  
 2011 SEP 20 A 9:03  
 PHOENIX, ARIZONA

AMC445824



FEE# 2017043872

OFFICIAL RECORDS OF MOHAVE COUNTY KRISTI BLAIR, COUNTY RECORDER



09/13/2017 12:39 PM Fee: \$10.00

PAGE: 1 of 2

LOCATION NOTICE FOR LODE MINING CLAIM

Amendment BLM Serial #

NOTICE IS HEREBY GIVEN that the LIBERTY LODE NO. 3 lode mining claim has been located by Kendall Mayfield Agent for CalPortland Company, whose current mailing address is 2025 E. Financial Way, Glendora, CA 91741

BLM Date Stamp

RECEIVED BLM AZ STATE OFFICE PHOENIX, ARIZONA 2017 SEP 20 A 9:03

The general course of this claim is East - West and it is situated in Mohave County, Arizona. This claim is approximately 1499.94 feet in length and 479.52 feet in width. The total acreage is 16.51 acres.

This claim runs from the location monument on which this location notice is posted on the centerline of the claim approximately 0 feet in a West direction to the West end line and 1499.94 feet in a East direction to the East end line. This claim is marked by six monuments, one at each corner and one at the center of each end line of the claim.

The location monument on which this notice is posted is situated within Section 20, Township 16.5N, Range 18 West, Gila Salt River Base and Meridian, Arizona and this claim encompasses portions of the following quarter section(s), section(s), Township(s), and Range(s) NW4 and NE4 of Section 20, T.16.5 N., R.18W. Gila Salt River Base and Meridian, Arizona.

The locality of this claim with reference to some natural object or permanent monument and additional information (if any) concerning its locality are as follows: 3876.73 feet in a N39° 30' 22" E bearing from SW corner monument of Section 20 to the SW corner of Claim. The above information is shown on the attached map.

DATED AND POSTED on the ground this 21 day of July, 2017

LOCATOR AGENT

Print Name (s) Kendall Mayfield Signature (s) Ken Mayfield

AMC445825



MAP OF LIBERTY LODE NO. 3  
 LODE MINING CLAIM  
 IN SECTION 20, T.16.5.N, R.18.W, G&SRB&M

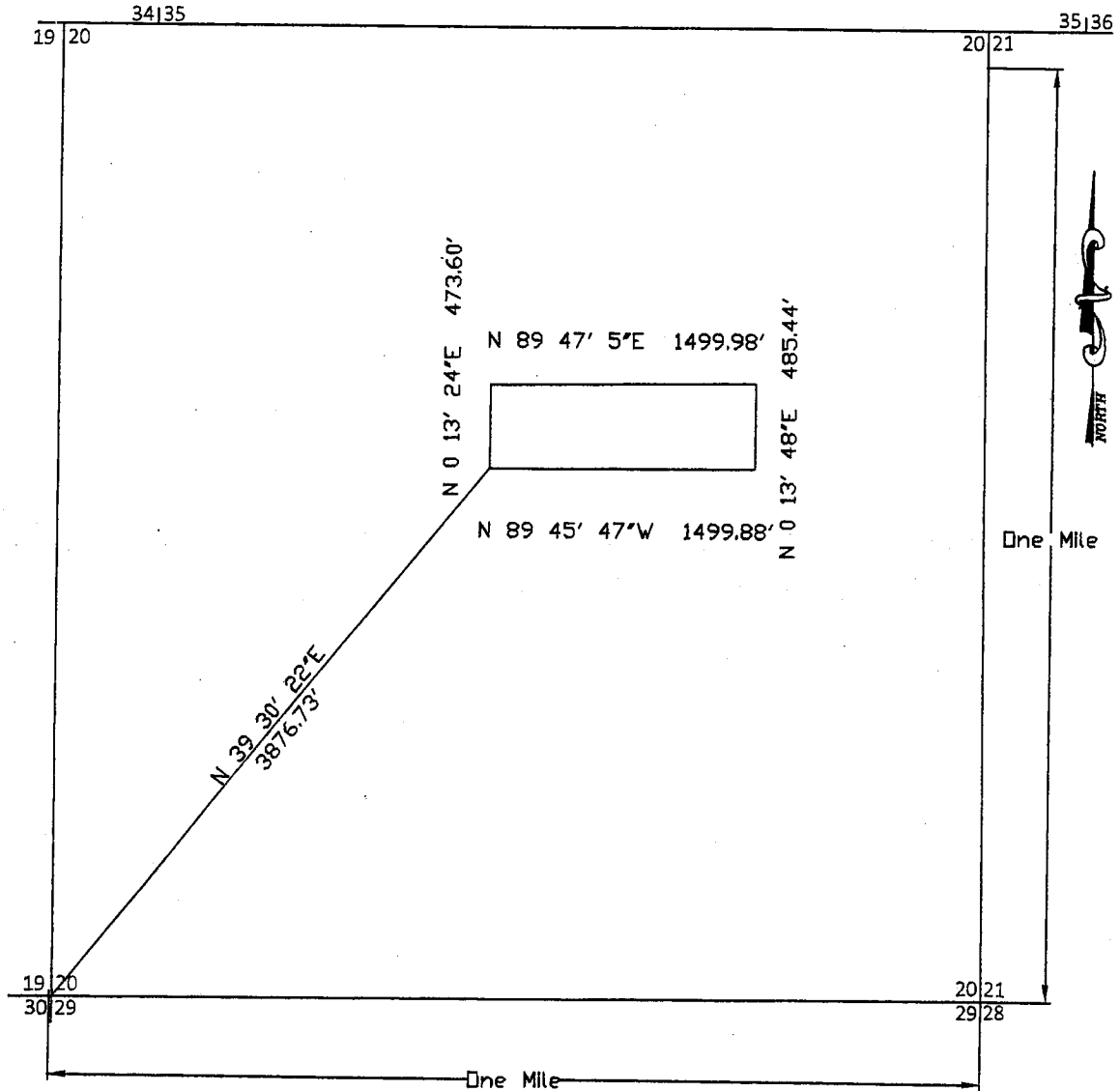

Scale: 1" = 1000 feet

1. The above map depicts the LIBERTY LODE No. 3 Lode Mining Claim, which is located in Section 20, Township 16.5 N, Range 18 W, Gila and Salt River Base and Meridian, Mohave County, Arizona.

Total claim acreage is = 16.51 acres.

2. The type of corner and location monuments used are as follows: 1-1/2" x 1-1/2" x 5' wood posts.
3. The bearings and distances in degrees and feet between claim corners and to a public land survey monument are as depicted on the map and the location notices.

RECEIVED  
 BLM AZ STATE OFFICE  
 2011 SEP 20 A 9:03  
 PHOENIX, ARIZONA

AMC445825



2

FEE# 2017043873

OFFICIAL RECORDS OF MOHAVE COUNTY KRISTI BLAIR, COUNTY RECORDER



09/13/2017 12:39 PM Fee: \$10.00

PAGE: 1 of 2

LOCATION NOTICE FOR LODE MINING CLAIM

Amendment BLM Serial #

NOTICE IS HEREBY GIVEN that the LIBERTY LODE NO. 4 lode mining claim has been located by Kendall Mayfield Agent for CalPortland Company, whose current mailing address is 2025 E. Financial Way, Glendora, CA 91741

BLM Date Stamp

RECEIVED BLM AZ STATE OFFICE 2011 SEP 20 A 9:03 PHOENIX, ARIZONA

The general course of this claim is East - West and it is situated in Mohave County, Arizona

This claim is approximately 1310.34 feet in length and 473.28 feet in width. The total acreage is 14.25 acres.

This claim runs from the location monument on which this location notice is posted on the centerline of the claim approximately 0 feet in a West direction to the West end line and 1310.34 feet in a East direction to the East end line. This claim is marked by six monuments, one at each corner and one at the center of each end line of the claim.

The location monument on which this notice is posted is situated within Section 20, Township 16.5N, Range 18 West, Gila Salt River Base and Meridian, Arizona and this claim encompasses portions of the following quarter section(s), section(s), Township(s), and Range(s) NE4 of Section 20, T.16.5 N., R.18W. Gila Salt River Base and Meridian, Arizona.

The locality of this claim with reference to some natural object or permanent monument and additional information (if any) concerning its locality are as follows: 5271.55 feet in a N46°49'42" E bearing from SW corner monument of section 20 to the SW corner of claim The above information is shown on the attached map.

DATED AND POSTED on the ground this 21 day of July, 2017.

LOCATOR  AGENT

Print Name (s) Kendall Mayfield

Signature (s) Kendall Mayfield

AMC445826



MAP OF LIBERTY LODE NO. 4  
 LODE MINING CLAIM  
 IN SECTION 20, T.16.5.N, R.18.W, G&SRB&M

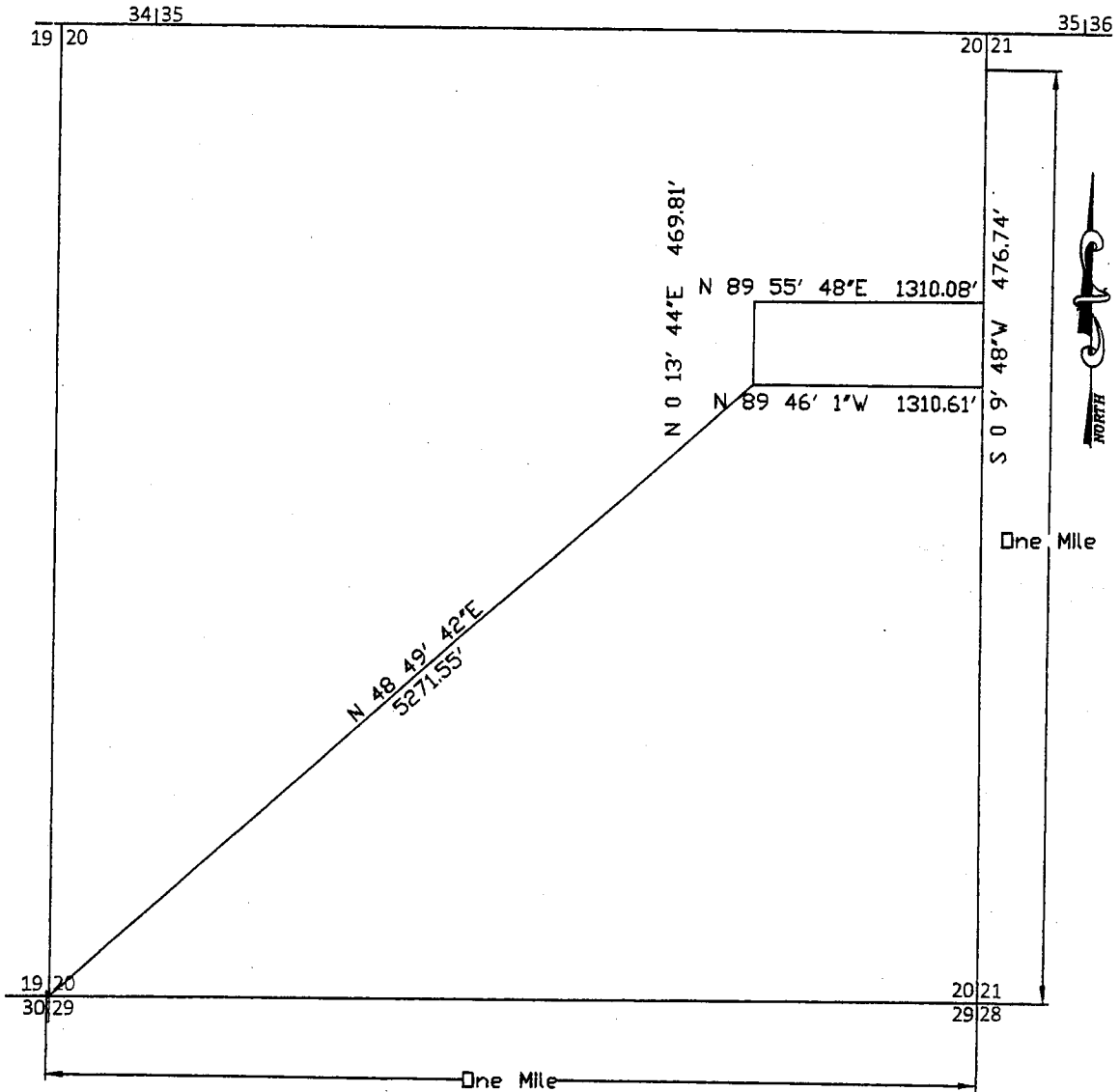

Scale: 1" = 1000 feet

1. The above map depicts the LIBERTY LODE No. 4 Lode Mining Claim, which is located in Section 20, Township 16.5 N, Range 18 W, Gila and Salt River Base and Meridian, Mohave County, Arizona.

Total claim acreage is = 14.25 acres.

2. The type of corner and location monuments used are as follows: 1-1/2" x 1-1/2" x 5/8" wooden post.
3. The bearings and distances in degrees and feet between claim corners and to a public land survey monument are as depicted on the map and the location notices.

RECEIVED  
 BLM ARIZONA STATE OFFICE  
 2011 SEP 20 A 9:03  
 PHOENIX, ARIZONA

ANCL45826



2

FEE# 2017043874

OFFICIAL RECORDS OF MOHAVE COUNTY KRISTI BLAIR, COUNTY RECORDER



09/13/2017 12:39 PM Fee: \$10.00

PAGE: 1 of 2

LOCATION NOTICE FOR LODE MINING CLAIM

Amendment BLM Serial #

NOTICE IS HEREBY GIVEN that the LIBERTY LODE NO. 5 lode mining claim has been located by Kendall Mayfield Agent for CalPortland Company, whose current mailing address is 2025 E. Financial Way, Glendora, CA 91741

BLM Date Stamp

RECEIVED BLM AZ STATE OFFICE 2017 SEP 20 A 9:03 PHOENIX, ARIZONA

The general course of this claim is East - West and it is situated in Mohave County, Arizona. This claim is approximately 1310.93 feet in length and 600.00 feet in width. The total acreage is 18.06 acres.

This claim runs from the location monument on which this location notice is posted on the centerline of the claim approximately 0 feet in a West direction to the West end line and 1310.93 feet in a East direction to the East end line. This claim is marked by six monuments, one at each corner and one at the center of each end line of the claim.

The location monument on which this notice is posted is situated within Section 20, Township 16.5N, Range 18 West, Gila Salt River Base and Meridian, Arizona and this claim encompasses portions of the following quarter section(s), section(s), Township(s), and Range(s) NE4 of Section 20, T.16.5 N., R.18W. Gila Salt River Base and Meridian, Arizona.

The locality of this claim with reference to some natural object or permanent monument and additional information (if any) concerning its locality are as follows: 4895.53 feet in a N54° 6' 13" E bearing from SW corner monument of Section 20 to the SW corner of claim

The above information is shown on the attached map.

DATED AND POSTED on the ground this 21 day of July, 2017

LOCATOR AGENT

Print Name (s) Kendall Mayfield

Signature (s) Ken Mayfield

AMC445827



MAP OF LIBERTY LODE NO. 5  
 LODE MINING CLAIM  
 IN SECTION 20, T.16.5.N, R.18.W, G&SRB&M

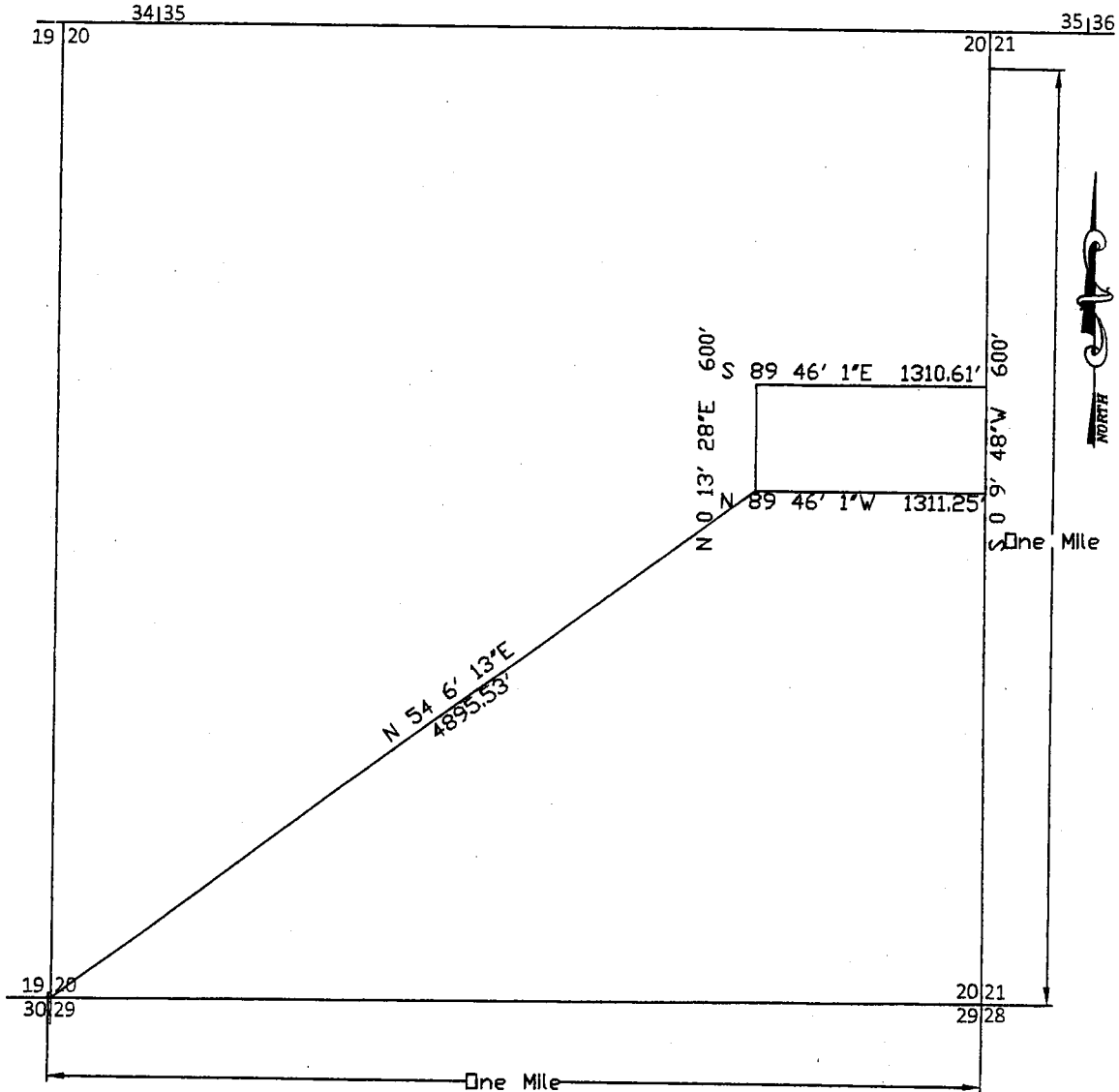

Scale: 1" = 1000 feet

1. The above map depicts the LIBERTY LODE No. 5 Lode Mining Claim, which is located in Section 20, Township 16.5 N, Range 18 W, Gila and Salt River Base and Meridian, Mohave County, Arizona.

Total claim acreage is = 18.06 acres.

2. The type of corner and location monuments used are as follows: 1-1/2" x 1-1/2" x 5' wooden posts.
3. The bearings and distances in degrees and feet between claim corners and to a public land survey monument are as depicted on the map and the location notices.

PHOENIX, ARIZONA

201 SEP 20 4 4 53

RECEIVED  
 BLM AZ STATE OFFICE

AMC445827



2

FEE# 2017043875

OFFICIAL RECORDS OF MOHAVE COUNTY KRISTI BLAIR, COUNTY RECORDER



09/13/2017 12:39 PM Fee: \$10.00

PAGE: 1 of 2

LOCATION NOTICE FOR LODE MINING CLAIM

Amendment BLM Serial #

NOTICE IS HEREBY GIVEN that the LIBERTY LODE NO. 6 lode mining claim has been located by Kendall Mayfield Agent for CalPortland Company, whose current mailing address is 2025 E. Financial Way, Glendora, CA 91741

BLM Date Stamp

RECEIVED BLM AZ STATE OFFICE 2017 SEP 20 A 9:03 PHOENIX, ARIZONA

The general course of this claim is East - West and it is situated in Mohave County, Arizona. This claim is approximately 1311.75 feet in length and 600.00 feet in width. The total acreage is 18.07 acres.

This claim runs from the location monument on which this location notice is posted on the centerline of the claim approximately 0 feet in a West direction to the West end line and 1311.75 feet in a East direction to the East end line. This claim is marked by six monuments, one at each corner and one at the center of each end line of the claim.

The location monument on which this notice is posted is situated within Section 20, Township 16.5N, Range 18 West, Gila Salt River Base and Meridian, Arizona and this claim encompasses portions of the following quarter section(s), section(s), Township(s), and Range(s) NE4 and SE4 of Section 20, T.16.5 N., R.18W. Gila Salt River Base and Meridian, Arizona.

The locality of this claim with reference to some natural object or permanent monument and additional information (if any) concerning its locality are as follows: 4567.51 feet in a N60° 11' 34" E bearing from SW corner monument of section 20 to the SW corner of Claim. The above information is shown on the attached map.

DATED AND POSTED on the ground this 21 day of July, 2017.

LOCATOR AGENT

Print Name (s) Kendall Mayfield Signature (s) [Handwritten Signature]

AMC445828



MAP OF LIBERTY LODE NO. 6  
 LODE MINING CLAIM  
 IN SECTION 20, T.16.5.N, R.18.W, G&SRB&M

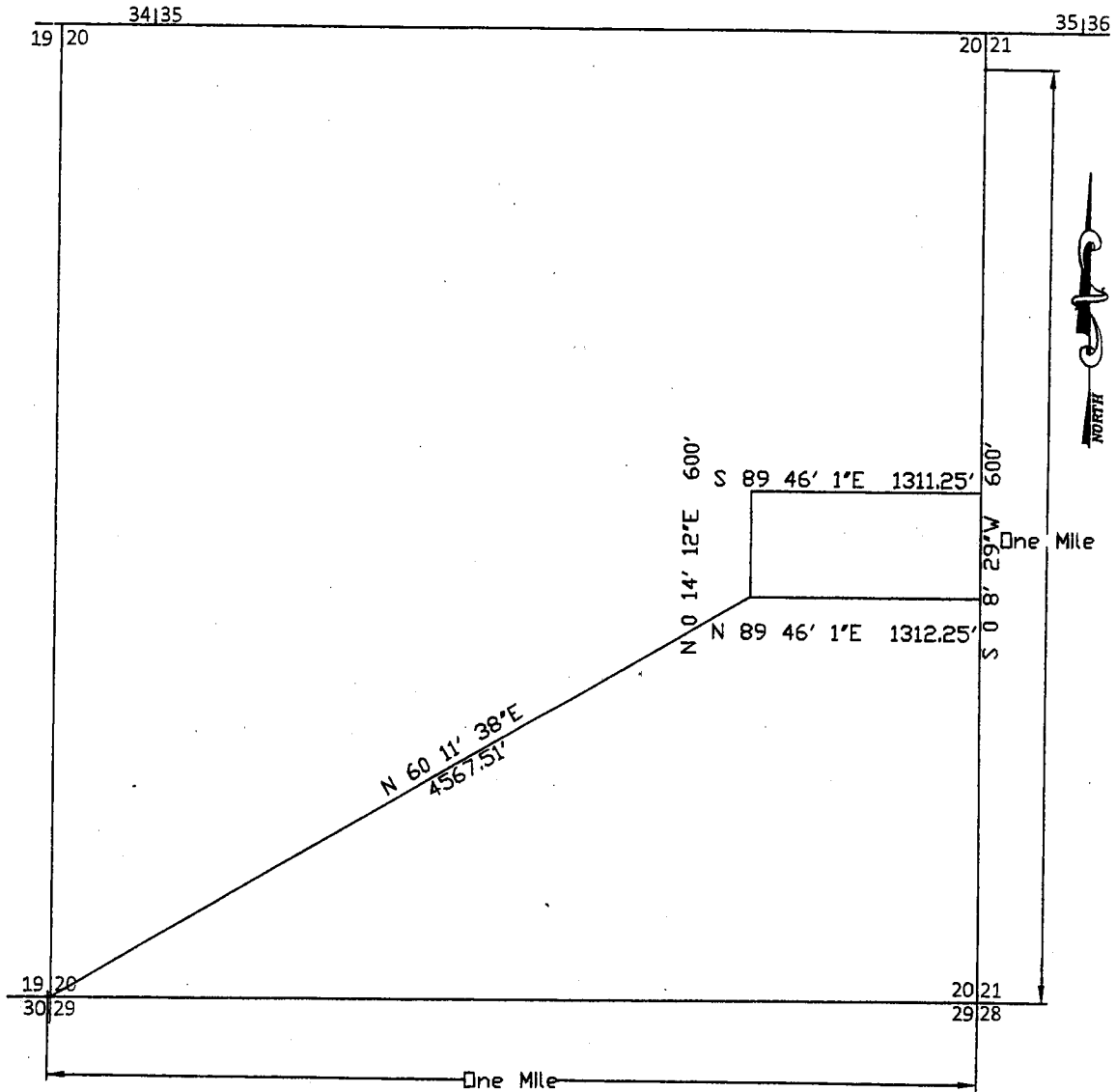

Scale: 1" = 1000 feet

1. The above map depicts the LIBERTY LODE No. 6 Lode Mining Claim, which is located in:  
 Section 20, Township 16.5 N, Range 18 W, Gila and Salt River Base and Meridian, Mohave County,  
 Arizona.

Total claim acreage is = 18.07 acres.

2. The type of corner and location monuments used are as follows: 1-1/2" x 1-1/2" x 5' wooden posts.
3. The bearings and distances in degrees and feet between claim corners and to a public land survey monument are as depicted on the map and the location notices.

RECEIVED  
 BLM AZ STATE OFFICE  
 PHOENIX, ARIZONA  
 21 SEP 20 A 9:03

AMC445828



2

DESCRIPTION  
DOES NOT  
MATCH  
MAP

FEE# 2017043876

OFFICIAL RECORDS  
OF MOHAVE COUNTY  
KRISTI BLAIR,  
COUNTY RECORDER



09/13/2017 12:39 PM Fee: \$10.00

PAGE: 1 of 2

LOCATION NOTICE FOR LODE MINING CLAIM

Amendment BLM Serial #

NOTICE IS HEREBY GIVEN that the LIBERTY LODE NO. 7  
lode mining claim has been located by Kendall Mayfield  
Agent for CalPortland Company, whose current mailing address is  
2025 E. Financial Way, Glendora, CA 91741

BLM  
Date  
Stamp

RECEIVED  
BLM AZ STATE OFFICE  
2017 SEP 20 A 9:03  
PHOENIX, ARIZONA

The general course of this claim is East - West and it is situated in Mohave County, Arizona.

This claim is approximately 1312.84 feet in length and 600.00 feet in width. The total acreage is 18.08 acres.

This claim runs from the location monument on which this location notice is posted on the centerline of the claim approximately 0 feet in a West direction to the West end line and 1312.84 feet in a East direction to the East end line. This claim is marked by six monuments, one at each corner and one at the center of each end line of the claim.

The location monument on which this notice is posted is situated within Section 20, Township 16.5N, Range 18 West, Gila Salt River Base and Meridian, Arizona and this claim encompasses portions of the following quarter section(s), section(s), Township(s), and Range(s) NE4 and SE4 of Section 20, T.16.5 N., R.18W. Gila Salt River Base and Meridian, Arizona.

The locality of this claim with reference to some natural object or permanent monument and additional information (if any) concerning its locality are as follows: 4299.60 feet in a N67° 4' 1" E bearing from SW corner of section 20 to the SW corner of the Dam

The above information is shown on the attached map.

DATED AND POSTED on the ground this 21 day of July, 2017.

LOCATOR  AGENT

Print Name (s) Kendall Mayfield

Signature (s) Ken Mayfield

AMC445829



MAP OF LIBERTY LODE NO. 7  
 LODE MINING CLAIM  
 IN SECTION 20, T.16.5.N, R.18.W, G&SRB&M

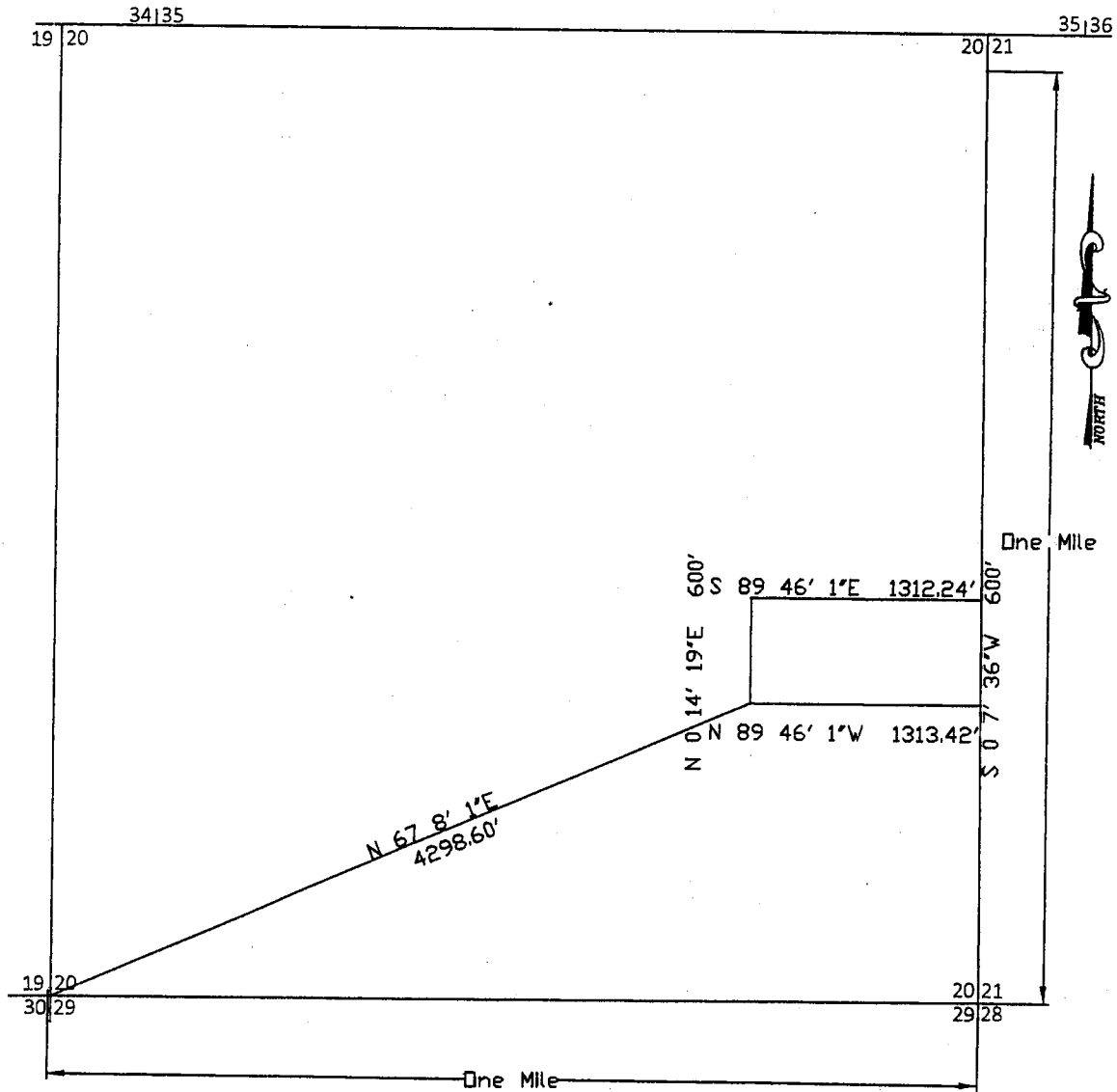

Scale: 1" = 1000 feet

1. The above map depicts the LIBERTY LODE No. 7 Lode Mining Claim, which is located in Section 20, Township 16.5 N, Range 18 W, Gila and Salt River Base and Meridian, Mohave County, Arizona.

Total claim acreage is = 18.08 acres.

- The type of corner and location monuments used are as follows: 1-1/2" x 1-1/2" x 5' wooden post.
- The bearings and distances in degrees and feet between claim corners and to a public land survey monument are as depicted on the map and the location notices.

RECEIVED  
 BLM AZ STATE OFFICE  
 2011 SEP 20 A 9:01  
 PHOENIX, ARIZONA

AMC445829

DESCRIPTION  
DOES NOT  
MATCH  
MAP



FEE# 2017043877

OFFICIAL RECORDS  
OF MOHAVE COUNTY  
KRISTI BLAIR,  
COUNTY RECORDER



09/13/2017 12:39 PM Fee: \$10.00

PAGE: 1 of 2

LOCATION NOTICE FOR LODE MINING CLAIM

Amendment BLM Serial #

NOTICE IS HEREBY GIVEN that the LIBERTY LODE NO. 8

lode mining claim has been located by \_\_\_\_\_

Agent for CalPortland Company, whose current mailing address is

2025 E. Financial Way, Glendora, CA 91741

BLM  
Date  
Stamp

RECEIVED  
BLM AZ STATE OFFICE  
2017 SEP 20 A 9:03  
PHOENIX, ARIZONA

The general course of this claim is East - West and it is situated in Mohave County, Arizona.

This claim is approximately 1313.88 feet in length and 485.65 feet in width. The total acreage is 14.64 acres.

This claim runs from the location monument on which this location notice is posted on the centerline of the claim approximately 0 feet in a West direction to the West end line and 1313.88 feet in a East direction to the East end line. This claim is marked by six monuments, one at each corner and one at the center of each end line of the claim.

The location monument on which this notice is posted is situated within Section 20, Township 16.5N, Range 18 West, Gila Salt River Base and Meridian, Arizona and this claim encompasses portions of the following quarter section(s), section(s), Township(s), and Range(s) NE4 and SE4 of Section 20, T.16.5 N., R.18W. Gila Salt River Base and Meridian, Arizona.

The locality of this claim with reference to some natural object or permanent monument and additional information (if any) concerning its locality are as follows: 4132.32 feet in a N 75° 20' 8" E bearing from SW corner monument of section 20 to the SW corner of claim  
The above information is shown on the attached map.

DATED AND POSTED on the ground this 21 day of July, 2017.

LOCATOR  AGENT

Print Name (s) Kendall Mayfield

Signature (s) Ken Mayfield

AMC445830



MAP OF LIBERTY LODE NO. 8  
 LODE MINING CLAIM  
 IN SECTION 20, T.16.5.N, R.18.W, G&SRB&M

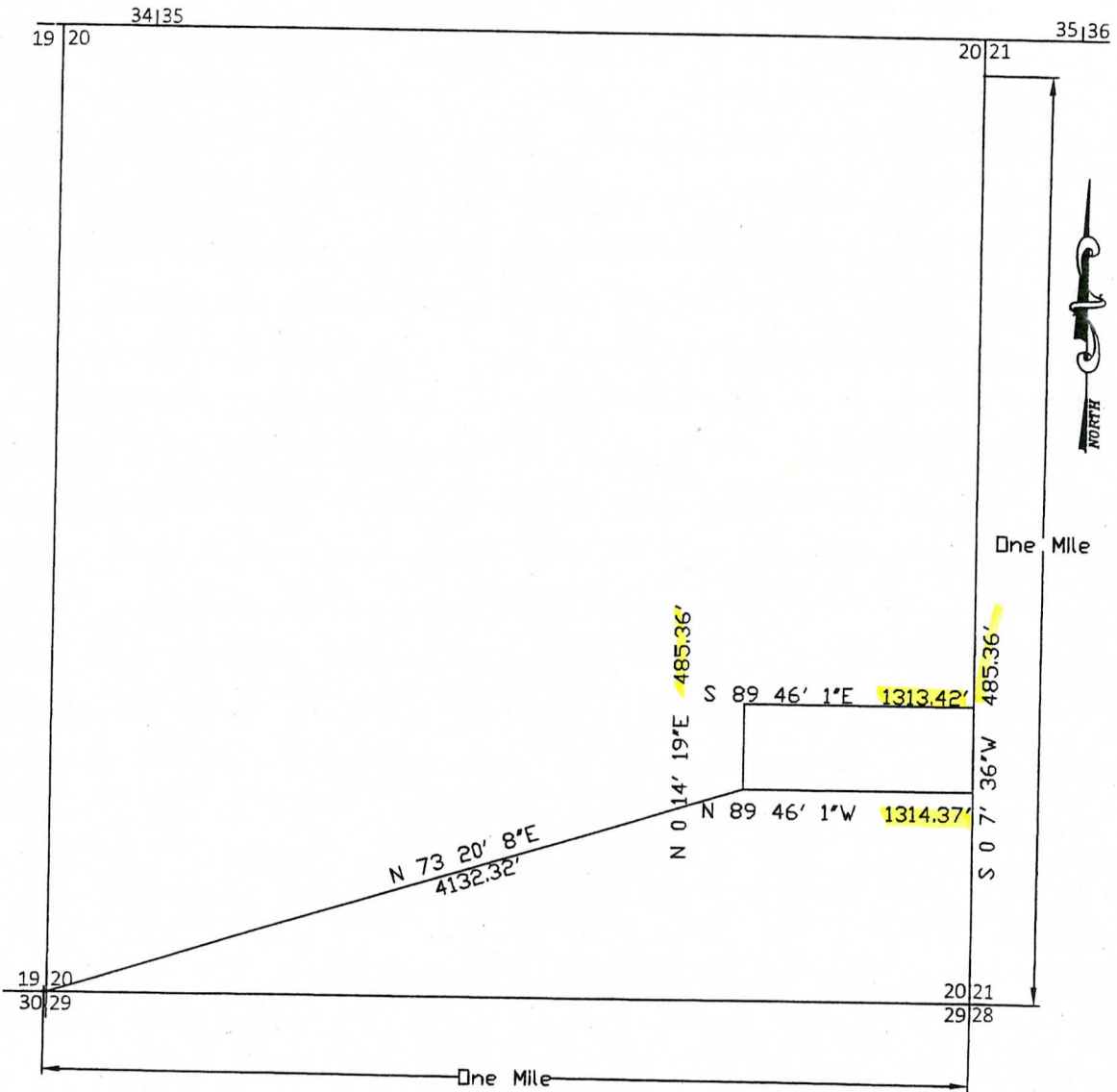

Scale: 1" = 1000 feet

1. The above map depicts the LIBERTY LODE No. 8 Lode Mining Claim, which is located in Section 20, Township 16.5 N, Range 18 W, Gila and Salt River Base and Meridian, Mohave County, Arizona.

Total claim acreage is = 14.64 acres.

- The type of corner and location monuments used are as follows: 1-1/2" x 1-1/2" x 5' wooden post.
- The bearings and distances in degrees and feet between claim corners and to a public land survey monument are as depicted on the map and the location notices.

RECEIVED  
 BLM AZ STATE OFFICE  
 PHOENIX, ARIZONA  
 2015 SEP 20 4 49 04

AMC445830

TOWNSHIP 16 1/2 NORTH RANGE 18 WEST OF THE GILA & SALT RIVER MERIDIAN, ARIZONA

SECS	SUBDIVISION																Acres	Kind of Entry or Purpose	Serial Number or Order Number	Action Date	Remarks		
	NE 1/4				NW 1/4				SW 1/4				SE 1/4									Lots	Other Description
	NE	NW	SW	SE	NE	NW	SW	SE	NE	NW	SW	SE	NE	NW	SW	SE							
	For orders affecting disposal or use of unidentified lands withdrawn for classification, minerals, water, and/or other public purposes, and Indian treaties, refer to Index to Miscellaneous Documents																						
																	ALL SECS 2, 16, 32, 36;	STATE GRANT	ACT OF CONGRESS	6/20/1910	TITLE TO STATE TO FIX ON APPROVAL OF SURVEY; SUBJECT TO PRIOR RIGHTS;		
20																1, 2	23N 31E;	92.45	PATENT / RRIS	799056	3/11/1921		
19																	ALL;	645.94					
21																	ALL;	663.08	PATENT / RRG	879795	9/18/1922	14N 12W;	
23																	ALL;	517.60					
25																	ALL;	640.00					
27																	ALL;	640.00					
29																	ALL;	640.00					
31																	ALL;	640.80					
33																	ALL;	640.00					
35																	ALL, 18N 2W;	640.00	PATENT / RRG	924656	11/27/1923	PX WD'S TO US: 7/20/1955;	
																ALL SECS 2, 16, 32, 36;	STATE GRANT	ACT OF CONGRESS	1/25/1927	EXTENDS ACT OF 6/20/1910 TO MINERAL LANDS; SUBJECT TO PRIOR RIGHTS;			
30																	M&B, SUBDIV UNDEF;		R/W RR	PHX-077718	3/30/1937	PERPETUAL; 16 1/2N 19W, PART REL;	
19																							
20																	M&B, SUBDIV UNDEF;		R/W RR	PHX-079684	7/26/1940	PERPETUAL; 17N 18W;	
32																	ALL;						
36	X	X	X	X	X	X	X	X	X	X	X	X	X	X	X		16 1/2N 16W;		QCD TO US / SX	PHX-075456	12/7/1940		
19				X								X	X	X	X			240.00					
20																	ALL;	665.40					
21																	ALL;	663.08					
22																	ALL;	531.57					
23																	ALL;	517.60					
24																	ALL;	518.40					
25																	ALL;	640.00					
26																	ALL;	640.00					
27																	ALL;	640.00					
28																	ALL;	640.00					
29																	ALL;	640.00					
30																	ALL;	620.44					
31																	ALL;	620.80					
32																	ALL;	640.00					





TOWNSHIP 16 1/2 NORTH RANGE 18 WEST OF THE GILA & SALT RIVER MERIDIAN, ARIZONA

SECS	SUBDIVISION																Acres	Kind of Entry or Purpose	Serial Number or Order Number	Action Date	Remarks		
	NE 1/4				NW 1/4				SW 1/4				SE 1/4									Lots	Other Description
	NE	NW	SW	SE	NE	NW	SW	SE	NE	NW	SW	SE	NE	NW	SW	SE							
For orders affecting disposal or use of unidentified lands withdrawn for classification, minerals, water, and/or other public purposes, and Indian treaties, refer to Index to Miscellaneous Documents																							
32																		M&B; SUBDIV UNDEF.	R/W GAS PIPELINE	AR-04006	10/21/1952	PERPETUAL; 20N 16W; PROOF OF CONSTRUCTION 1/19/1954;	
31	X	X	X	X														EXCEPT 5.70 ACRES IN HWY R/W;	WD TO US / PX	AR-06656	7/20/1955	OPEN TO ENTRY 8/28/1981;	
31													X	X					WD TO US / PX	AR-08033	7/20/1955	OPEN TO ENTRY 8/28/1981;	
26																		NWNWNW;	O REV AIR NAVIGATION SITE, SO 229, 8/26/1946.	AR-117	4/6/1956		
22							X										4						
28					X		X	X	X														
32		X			X		X	X	X	X								M&B;	R/W GAS PIPELINE	AR-012967	11/13/1956	PERPETUAL; OTHER TPS: 17N 17W, 18N 17W, 19N 17W, 20N 17W; 20N 16W; PROOF OF CONSTRUCTION 7/16/1958;	
20													X	X	X	X							
30													X	X	X	X							
31	X																		R/W TRANSMISSION LINE	PHX-034352	2/16/1959	PERPETUAL; AMENDED;	
30																		S2NESESE, SESESE, E2SWSESE, SENWSESE SOUTH OF HWY;	29.00 FUP #332	AR-034621	4/15/1965	TO TERM 4/30/1970; REL 12/4/1969.	
31																		S2NENWNE, SWNWNENE, N2SWNENE, NESEWNENE, LYING NORTH OF RIDGE;	15.00 FUP #340	AR-034620	6/3/1965	EXPIRED 7/1/1970.	
20													X	X	X	X		17N 18W;	R/W HIGHWAY	AR-035253	10/14/1965	PERPETUAL;	
30													X	X	X	X							
31	X				X		X	X	X									16 1/2N 19W;	R/W HIGHWAY	AR-035585	1/19/1966	PERPETUAL;	
5																							
6																							
7																							
8																							
18																		16N 19W;	O PROPOSED CL FOR MULTIPLE USE MANAGEMENT	A-156	9/9/1966	SEGREGATES THE LANDS FROM APPROPRIATION UNDER HOMESTEAD, DESERT LAND, ALLOTMENT, PS, PUB IN FR 9/15/1966, AMENDED 10/3/1966, CL TERM 10/29/1981;	
19			X	X			X	X		X	X	X	X	X	X	X	1-7 INCL						
20			X	X		X	X	X	X	X	X	X	X	X	X	X	1-4 INCL						
30	X	X	X	X	X		X	X		X	X	X	X	X	X	X	1-4 INCL		O PROPOSED CL FOR MULTIPLE USE MANAGEMENT AMENDED	A-156	10/3/1966	SEGREGATES THE LANDS FROM APPROPRIATION UNDER HOMESTEAD, DESERT LAND, ALLOTMENT, PS, PUB IN FR 10/8/1966, O CL 12/6/1966, PUB IN FR 12/21/1966;	
36																		NENENE;	SLUP	A-603	3/31/1967	EXPIRED 3/30/1968;	
21																		ALL;					
22																		ALL;					



TOWNSHIP 16 1/2 NORTH RANGE 18 WEST OF THE GILA & SALT RIVER MERIDIAN, ARIZONA

SECS	SUBDIVISION																Acres	Kind of Entry or Purpose	Serial Number or Order Number	Action Date	Remarks		
	NE 1/4				NW 1/4				SW 1/4				SE 1/4									Lots	Other Description
	NE	NW	SW	SE	NE	NW	SW	SE	NE	NW	SW	SE	NE	NW	SW	SE							
For orders affecting disposal or use of unidentified lands withdrawn for classification, minerals, water, and/or other public purposes, and Indian treaties, refer to Index to Miscellaneous Documents																							
23																	ALL;						
24																	ALL;						
25																	ALL;						
26																	ALL;						
27																	ALL;						
28																	ALL;						
29																	ALL;						
31																	ALL;						
32																	ALL;						
33																	ALL;						
34																	ALL;						
35																	ALL;						
36																	ALL; 12N 10W;	O PROPOSED CL FOR MULTIPLE USE MANAGEMENT	A-1360	11/2/1967	SEGREGATES THE PUBLIC LANDS FROM APPROPRIATION UNDER AGRICULTURAL LAND LAWS, PS; PUB IN FR 11/9/1967; O CL 1/16/1968; PUB IN FR 1/23/1968. CL TERM 10/7/1981;		
22														X	X	2		R/W DISTRIBUTION LINE	A-6839	8/3/1972	TO TERM 8/3/2022;		
20													X	X	X								
30													X	X	X								
31	X																14N 20W;	R/W BURIED TELEPHONE CABLE	A-7475	3/2/1973	TO TERM 3/1/2023;		
20																	S2NESE, E2SENWSE, E2NESWSE, E2SESWSSE, NWSESE, PART LYING OUTSIDE I-40 R/W (AR-035253);						
28					X												74.00APLN / IL	A-17000-L	8/27/1981	SEGREGATED FROM THE PUBLIC LAND LAWS, INCLUDING THE MINING LAWS, BUT NOT THE MINERAL LEASING LAWS. SEG TERM 8/25/1983 AS TO REMAINING PUBLIC LAND;			
31																	NE EXCEPT 5.70 ACRES IN HWY R/W;	O OPENING TO ENTRY	AR-06656	8/28/1981			
31													X	X				O OPENING TO ENTRY	AR-08033	8/28/1981			
24																1	E2E2SE;						
36																	W2W2W2NW;	R/W ROAD	A-17494	1/22/1982	PERPETUAL; OTHER TPS: 17N 16W, 17N 17W; PART REL 3/8/1982;		
20		X	X			X	X	X	X	X	X	X	X	X	X	3, 4							
22						X		X	X	X	X	X	X	X	X	1-4							
24								X	X	X	X	X	X	X	X	1-4							
26																	ALL;						

TOWNSHIP 16 1/2 NORTH RANGE 18 WEST OF THE GILA & SALT RIVER MERIDIAN, ARIZONA

SECS	SUBDIVISION																Acres	Kind of Entry or Purpose	Serial Number or Order Number	Action Date	Remarks		
	NE 1/4				NW 1/4				SW 1/4				SE 1/4									Lots	Other Description
	NE	NW	SW	SE	NE	NW	SW	SE	NE	NW	SW	SE	NE	NW	SW	SE							
For orders affecting disposal or use of unidentified lands withdrawn for classification, minerals, water, and/or other public purposes, and Indian treaties, refer to Index to Miscellaneous Documents																							
28																	ALL;						
30	X	X	X	X	X					X	X						1-4						
34																	ALL;	4163.36	LEASE / OG	A-14765	4/5/1982	EFF 5/1/1982; TERM 5/1/1985; OG SIM DEC 1985;	
28							X										19N 17W;	40.00	L	566	9/15/1982	(A-17000-L);	
28																	W2W2W2W2;		R/W ROAD	A-17928	11/15/1982	PERPETUAL;	
22																	SESESESE, A PART THEREOF;	0.10	R/W ACCESS ROAD	AZA-25087	1/1/1991	TO TERM 12/31/2020;	
26																	WEST 12 FT;						
34																	EAST 12 FT;	2.90	R/W ROAD	AZA-27188	11/5/1992	TO TERM 11/4/2022;	
22																	4, 5						
28					X		X	X		X													
32		X			X		X	X	X	X	X						LD TP: 21N 15W;		R/W NATURAL GAS TRANSMISSION LINE AND RELATED FACILITIES	AZA-24993	11/7/1991	TO TERM 11/6/2021;	
20																X							
30														X	X								
31		X															LD TP: 6N 4W;		R/W BURIED FIBER OPTIC CABLE	AZA-27844	1/20/1994	TO TERM 1/19/2024; AMENDED 4/15/1999;	
32																	E2E2NE;	1.86	R/W ACCESS ROAD	AZA-29385	4/11/1996	TO TERM 4/10/2026;	
30																	N2N2NE, N2NENW;	0.76	R/W POWER LINE	AZA-29300	10/24/1996	TO TERM 10/23/2006;	
22																	ALL;						
24																	ALL;						
26																	ALL;						
28																	ALL;						
34																	ALL;						
36																	ALL;		APLN / PX	AZA-29861	11/26/1996	SEGREGATED FROM THE PUBLIC LAND LAWS, MINING LAWS, AND MINERAL LEASING LAWS; SEG TO TERM 11/25/2001; LD TP: 15N 15W; APLN WDN IN PART 12/17/1996;	
22																	4	W2W2W2;					
28	X	X	X	X						X	X						SENESEW;						
32											X				X		SESENE, SESWSE;		R/W TRANSMISSION LINE	AZA-29063	2/24/1998	TO TERM 2/23/2028; LD TP: 14N 20W;	
22						X		X	X	X	X	X	X	X	X	X	1-4 INCL						
24								X	X	X	X	X	X	X	X	X	1-4 INCL						
26																	ALL;						
28	X	X	X	X	X			X	X	X	X	X	X	X	X	X							
34																	ALL;		PATENT / PX	02-99-0011	3/25/1999	(AZA-29861); LD TP: 24N 14W;	



TOWNSHIP 16 1/2 NORTH RANGE 18 WEST OF THE GILA & SALT RIVER MERIDIAN, ARIZONA

SECS	SUBDIVISION																Acres	Kind of Entry or Purpose	Serial Number or Order Number	Action Date	Remarks		
	NE 1/4				NW 1/4				SW 1/4				SE 1/4									Lots	Other Description
	NE	NW	SW	SE	NE	NW	SW	SE	NE	NW	SW	SE	NE	NW	SW	SE							
For orders affecting disposal or use of unidentified lands withdrawn for classification, minerals, water, and/or other public purposes, and Indian treaties, refer to Index to Miscellaneous Documents																							
36	X	X	X	X	X	X	X	X	X	X	X	X	X	X	X	X		LD TP: 24N 14W;		DEED / PX	AZ-99-006	3/25/1999	(AZA-29861);
20																		S2SESE;					
30														X		X							
31		X																LD TP: 6N 12W;		R/W BURIED FIBER OPTIC CABLE AMENDED	AZA-27844	4/15/1999	TO TERM 1/19/2024;
32																		E2E2E2;		R/W ROADS	AZA-30806	4/22/1999	PERPETUAL; LD TP: 16N 18W;

DEPARTMENT OF INTERIOR  
BUREAU OF LAND MANAGEMENT

Input Parameters for Geographic Report with Land

System Id = CR

Admin State = AZ

Geo State =

Casetype Begins With

Case Disp Txt = AUTHORIZED, CANCELLED, EXPIRED, PENDING, REJECTED, VOID, WITHDRAWN

Mer Twp Rng =

Section =

Mtrs = 14 0162N 0180W 026, 14 0162N 0180W 999

Commodity =

Commodity Txt =

Pending Org =

Pend Org Decode =

Total Rows Returned: 2



RUN TIME: 08:42 AM

UNITED STATES DEPARTMENT OF INTERIOR  
BUREAU OF LAND MANAGEMENT  
GEOGRAPHIC REPORT WITH LAND  
Sorted by Serial Number

RUN DATE: 09/27/2017  
Page 1 of 1

Adm State: AZ

Serial Number: AZA 027188  
Total Case Acres: 2.900

<u>Casetype</u>	<u>Case Disp</u>	14	0162N	0180W	<u>Sect</u>	<u>Sur Typ</u>	<u>Sur Num</u>	<u>Suff</u>	<u>Subdivision</u>	<u>Act Pend</u>
281001	AUTHORIZED		<i>Perm - Road S</i>		026	FF		1	W 12'	

Serial Number: AZA 029861F2  
Total Case Acres: 19,855.040

<u>Casetype</u>	<u>Case Disp</u>	14	0162N	0180W	<u>Sect</u>	<u>Sur Typ</u>	<u>Sur Num</u>	<u>Suff</u>	<u>Subdivision</u>	<u>Act Pend</u>
220100	AUTHORIZED		<i>EX - BLM Sec 206, FLAMA</i>		026	ALIQ			ALL;	





TONY CAPUL  
626 852 6200  
CALPORTLAND COMPANY  
2025 E FINANCIAL WAY  
GLENORA CA 91741

1 LBS

1 OF 1

**SHIP TO:**  
ARIZONA STATE OFFICE  
BUREAU OF LAND MANAGEMENT  
ONE NORTH CENTRAL AVE., STE. 800  
PHOENIX AZ 85004



**AZ 850 9-10**



**UPS GROUND**

TRACKING #: 1Z WRO 572 03 9924 4322

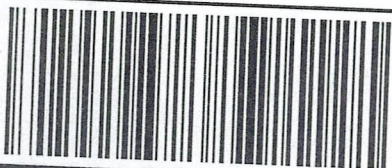

BILLING: P/P

Trx Ref No.: Kmy/99759631

XOL 17.07.28 NV45 90.0A 07/2017



Airbill: 1ZWR05720399244322

Page 1 of 1

Create New Shipment

View Pending Shipments

PHOENIX, ARIZONA

2017 SEP 20 A 9 00

RECEIVED  
BLM AZ STATE OFFICE





**CALPORTLAND®**

2025 East Financial Way • Glendora, CA 91741

FIRST CLASS MAIL

1 N CENTRAL AVE  
STE 800  
PHOENIX AZ 85004-4414

P: BROWN S: ORANGE I:

1ZWR0572039924 4322

SAT08485 Sep 19 05:03:43 2017  
US 8501 HIPPS 17.03 SAT08485L

-011